

Whitesail Lake Project

South of Snake Mountain & in area of "proposed staking".

Getting fairly good numbers in a small area. Intensely altered, fractured, pyritic Karsolka Group volcanics.

I would recommend a small claim and/or more detailed sampling and mapping.

The rest of the Sibola range has several clusters of high Cu, but low precious metals. (Porphyry environment).

The Snake 100, Spuds & Snake claims have no numbers and it is a mystery to me why they were staked.

I can't find out where the DSN Govt claims are, unless they cover the "proposed staking" area.

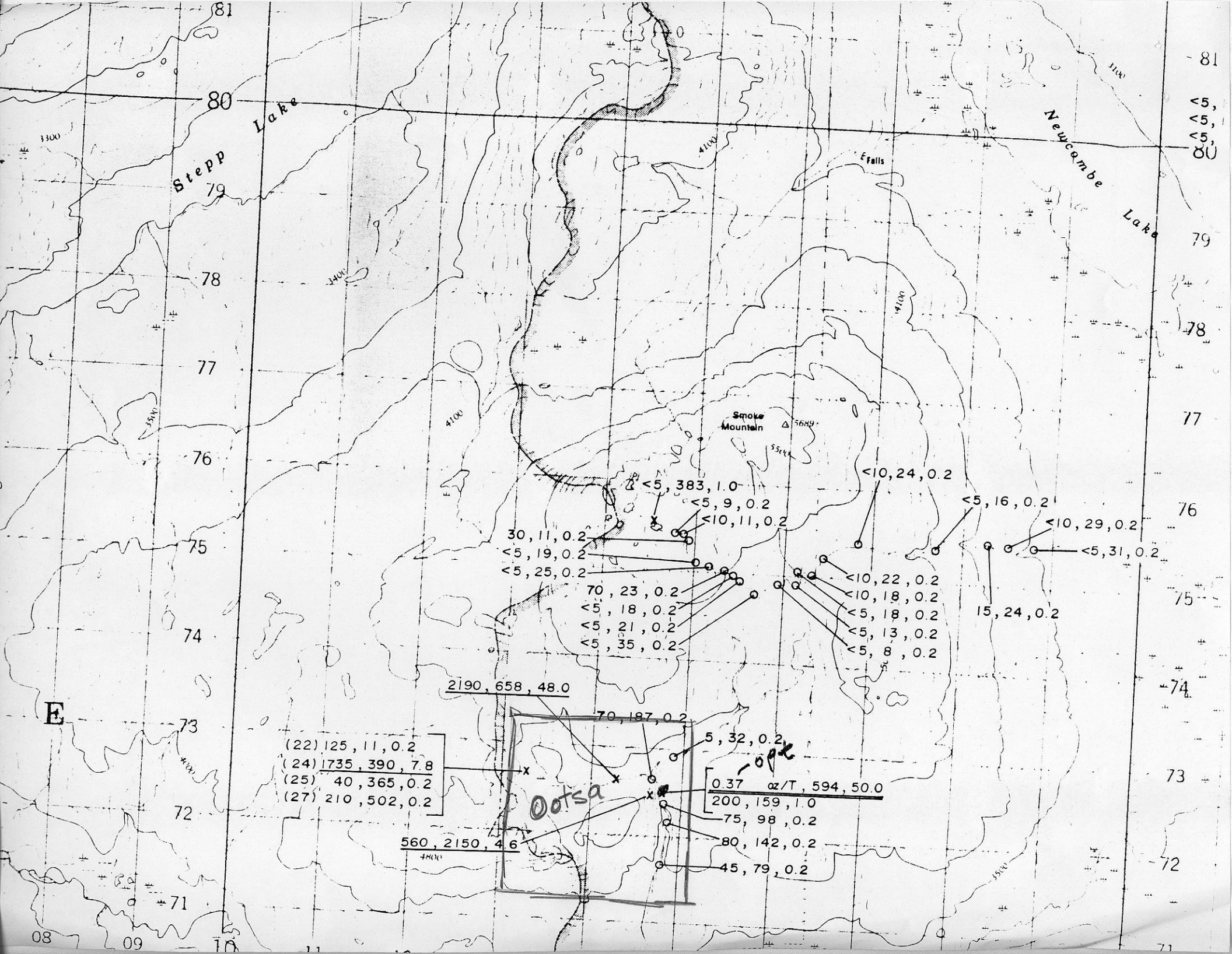

80

PP
79

78

77

76

75

4

3

2

10

11

12

13

14

4100

F falls

Waucombe

4100

4100

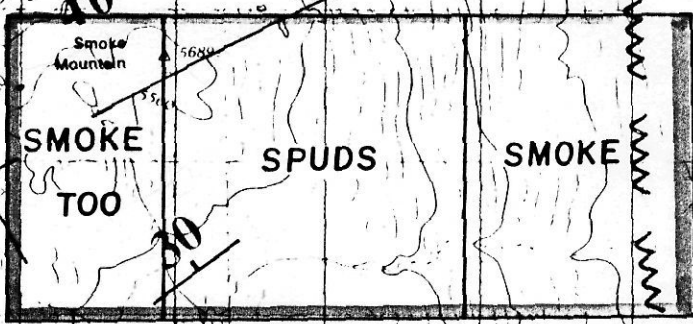

Smoke Mountain 5680

SMOKE
TOO

SPUDS

SMOKE

CS (Cu, Mo)

Au

PROPOSED STAKING

G

4800

5000

3500

4100

4100

SILV

G

