

KERR ADDISON MINES LIMITED

SUITE 703 - 1112 WEST PENDER STREET
VANCOUVER, B.C. V6E 2S1
PHONE 682-7401

821379

November 16, 1982

Mr. W.H. Morris, 847 3467
P.O. Box 488,
Smithers, B.C.
VOJ 2N0

Dear Bill:

The PASS 2,3,4 claims were staked for Kerr Addison to cover open ground with showings and possible access routes from the valley during the period at our negotiations. As I explained in my telephone call to you this afternoon, Kerr Addison Mines Ltd., have decided since the negotiations have been terminated for the present, it would be better if we did not, as you suggested, record the PASS 2, 3, 4 claims and then transfer them to you for the cost of staking.

As you requested I have attached a plan map showing one staking option open to you if you wish to cover the ground Kerr Addison staked but did not record. One copy of the map shows the PASS Legal Corner Post where Ralph Dieter said it was located, (not where the government shows it) and the ERIN claim based on the located L.C.P., not the government claim map. The Pride claims are located about where Mike Palumbo indicates they should be, again not where the government claim map shows.

The other map shows all the above information as well as 4 other claims to cover: a) the eastern trench showing between the PASS and ERIN claims (#3), b) access route coverage from the valley (#1 and #2) and c) possible favourable ground to the west (#4). The ground on block #4 could be staked as a separate claim tied to the west side of the now existing PASS claim or the PASS claim could be abandoned and restaked as 3W x 2S claim. The above staking is based on using the existing PASS L.C.P. as the L.C.P. for all the claim blocks. Numerous other combinations exist such as placing the PASS L.C.P. just S.E. of the ERIN L.C.P. then staking block #1 and #2 3 north rather than 2 north and not staking block #3. The L.C.P. must be located outside the Hydro right of way but the claims can impinge on the right of way if a release is signed.

If you have any questions, please do not hesitate to call.

I look forward to seeing you on the 28th of November when you are in Vancouver.

Best regards.

Sincerely yours,
A.D. Clendenan

A.D. Clendenan,
Project Geologist.

ADC/ck
Encl.

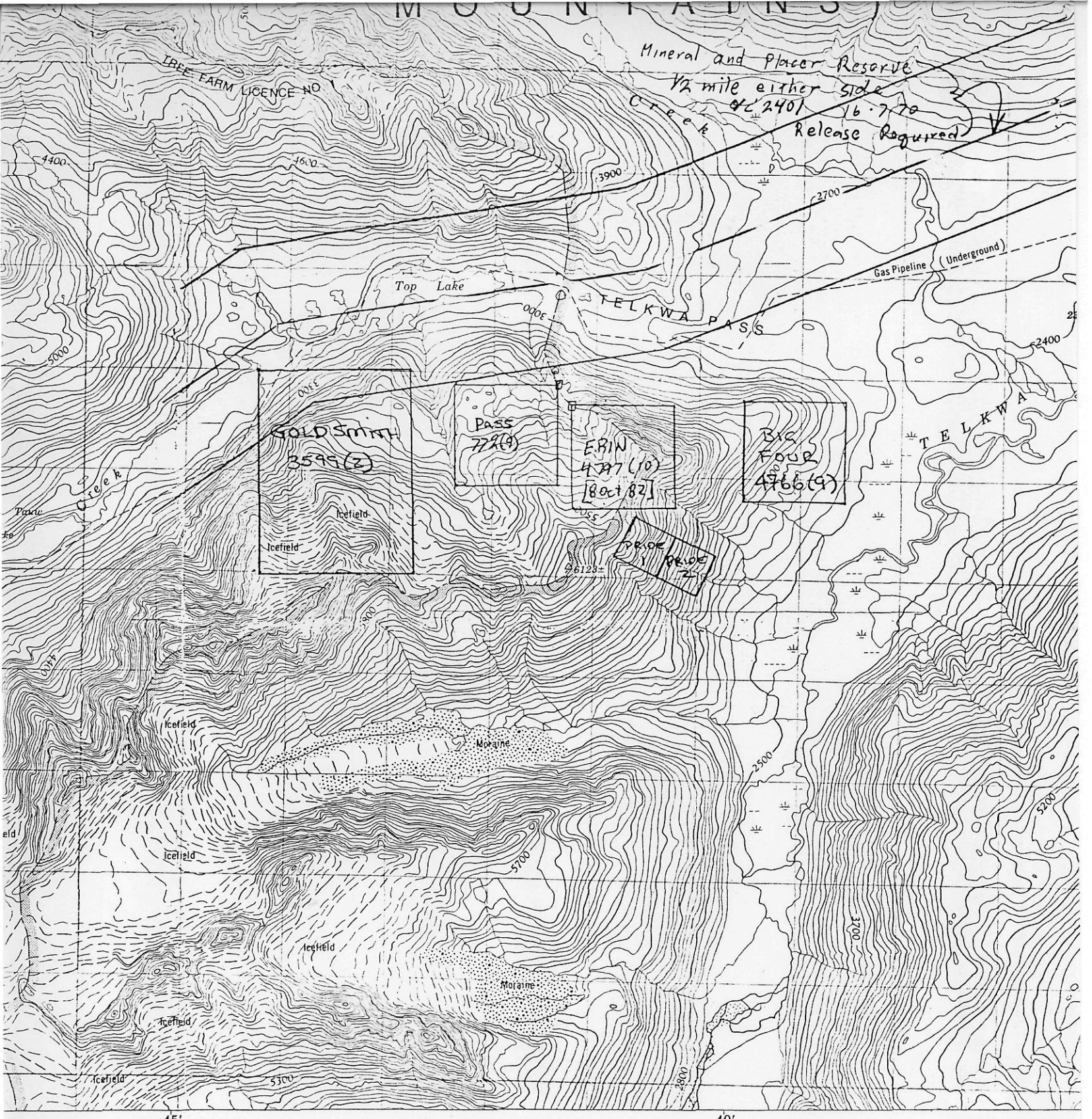

LEBE FARM LICENCE NO

Mineral and Placer Reserve
 1/2 mile either side
 of 2401 16-7-70
 Release Required

GOLD SMITH
 3599(2)
 Icefield

PASS
 772(8)

ERIN
 4797(10)
 [8 Oct 82]

BIG FOUR
 4766(9)

PRIDE
 PRIDE
 21

MILK CREEK
 COAST LAND DISTRICT RANGE 5
 BRITISH COLUMBIA

93 L 12 E
 fig 1

Scale 1:50,000 Échelle

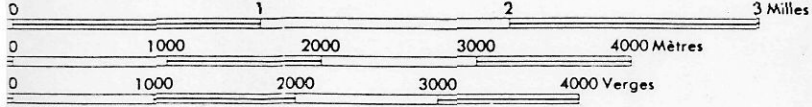

This Provisional Map is equivalent to a standard map in accuracy of content.

Some names on this map are not yet official. Corrections or additions are invited by the Surveys and Mapping Branch.

CONTOUR INTERVAL 100 FEET
 Elevations in Feet above Mean Sea Level
 North American Datum 1927
 Transverse Mercator Projection

Cette carte provisoire équivaut au point de vue précision de la carte officielle.

Certains noms inscrits sur cette carte ne sont pas encore officiels. La cartographie saurait signaler corrections et additions.

ÉQUIDISTANCE DES CONTOURS 100 PIEDS
 Élévations en pieds au dessus du Niveau de la Mer
 Système de référence géodésique
 Projection transverse

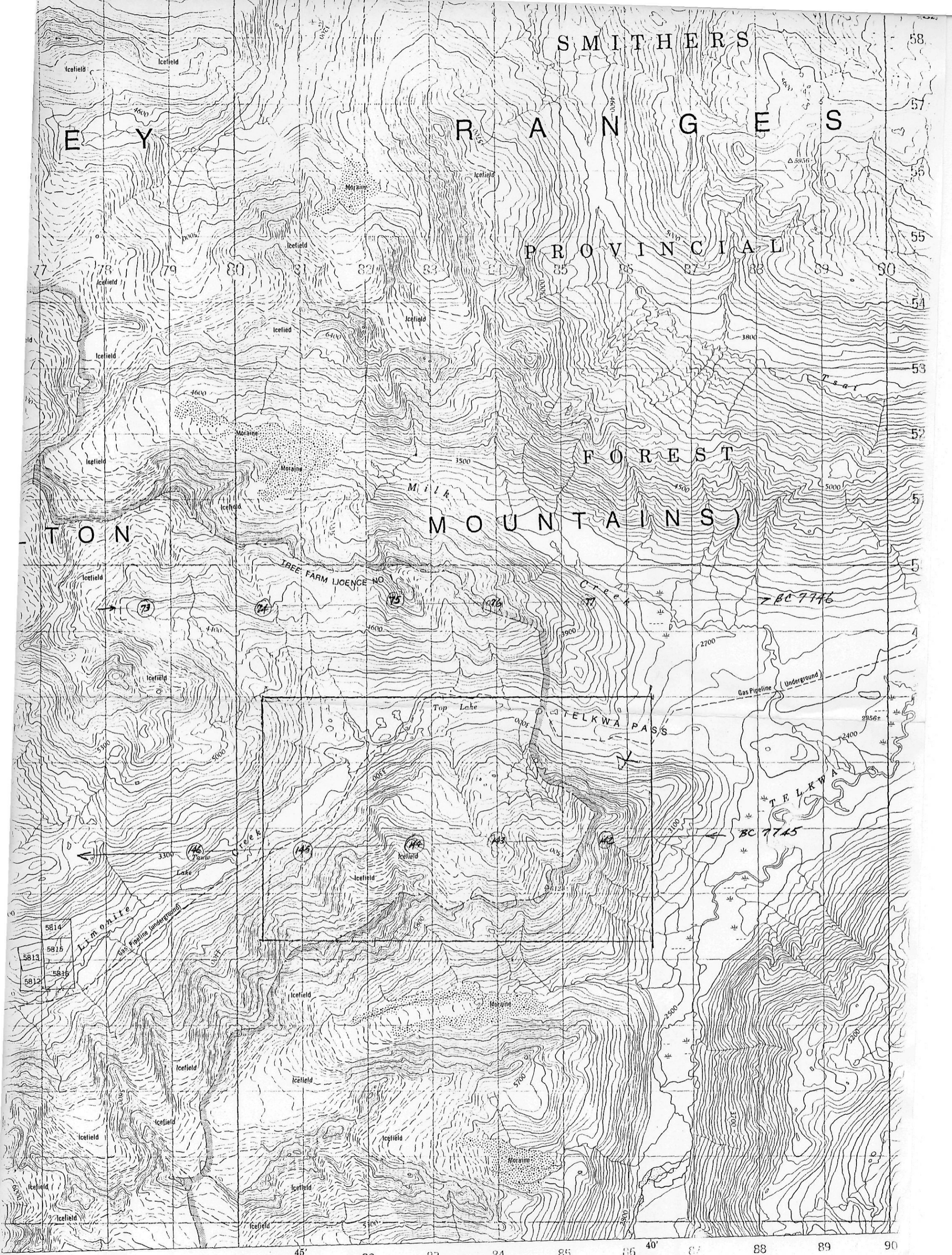

MILK CREEK
 COAST LAND DISTRICT RANGE 5
 BRITISH COLUMBIA

Scale 1:50,000 Échelle

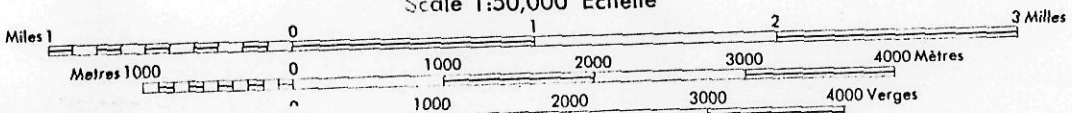

PASS CLAIMS
 BELL (Grandview)

*AIR PHOTO ORLANDIA
 PL. 1. BC 7745 & 7746 July 6/95 Survey*

This Provisional Map is equivalent to a standard map in accuracy of content.

Some names on this map are not yet official. Corrections or additions are invited to the Surveys and Mapping Branch.

CONTOUR INTERVAL 100 FEET
 Elevations in Feet above Mean Sea Level
 North American Datum 1927
 Transverse Mercator Projection

Cette carte provisoire équivaut à une carte standard au point de vue de la précision de son contenu.

Certains noms inscrits sur cette carte ne sont pas encore officiels. Le Directeur de la cartographie saurait gracieusement signaler corrections et additions.

ÉQUIDISTANCE DES COURBES
 Élévations en pieds au-dessus du niveau de la mer
 Système de référence géodésique de 1927
 Projection transverse de Mercator

MOUNTAINS



30 45' Joins 93 L/5 62 63 64 65 66 40' 67 68 69

MILK CREEK

COAST LAND DISTRICT RANGE 5
BRITISH COLUMBIA

93 L 12 E
fig 2.

Scale 1:50,000 Échelle

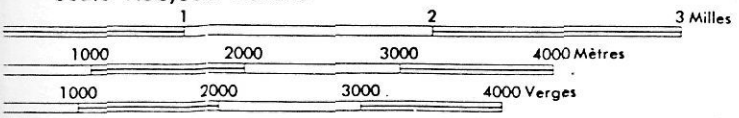

This Provisional Map is equivalent to a standard map in accuracy of content.

Some names on this map are not yet official. Corrections or additions are invited by the Surveys and Mapping Branch

CONTOUR INTERVAL 100 FEET
Elevations in Feet above Mean Sea Level
North American Datum 1927
Transverse Mercator Projection

Cette carte provisoire équivaut une au point de vue précision de l'inform:

Certains noms inscrits sur cette c pas encore officiels. La Direction de la cartographie saurait gre au signaler corrections et additions.

ÉQUIDISTANCE DES COURBES 1
Elevations en pieds au dessus du nivel:
Système de référence géodésique nord
Projection transverse de Me: