

MINERAL ACT - PROVINCE OF BRITISH COLUMBIA

Record of Mineral Claim
FORM G

Pass
093L/12
772

MAP NO. 93L/12E

821378

RECORD NO. 772

MINING RECEIPT NO. 93713E

RECORDED AT Smithers

B.C. THIS 13 DAY OF Sept

19 77

DO NOT WRITE IN
SHADED AREAS

Surrelton

Omineca

MINING RECORDER

MINING DIVISION

**Affidavit
for
Mineral
Claim**

I, Ralph H. Dieter ^{847 3960}
NAME Smithers, B.C.
ADDRESS Box 3367

VALID SUBSISTING F.M.C. NO. 111779

VALID SUBSISTING F.M.C. NO. _____

MAKE OATH AND SAY: I COMMENCED LOCATING THE PASS MINERAL CLAIM

ON THE 11 DAY OF September 1977 AT 9.30 A.M. AND COMPLETED THE LOCATION

ON THE 12 DAY OF September 1977 AT 6.30 P.M. CONSISTING OF

2 UNIT LENGTHS South AND 2 UNIT LENGTHS West AND I HAVE IMPRESSED ALL THE REQUIRED INFORMATION

ON METAL TAGS NO. 41557, WHICH HAS BEEN SECURELY FASTENED TO THE POSTS AS REQUIRED UNDER THE REGULATIONS.

IDENTIFICATION POST(S) NOT PLACED WERE _____

CHECK "X" APPLICABLE SQUARE

THE LEGAL CORNER POST

†

THE WITNESS POST FOR THE LEGAL CORNER POST

IS SITUATED: at the

N.E. corner of the claim containing 4 units. The claim is 3/4 miles from Telkwa, B.C. in a South westerly direction in what is known as the Telkwa Pass. Claim begins at timber line to South and above the B.C. Hydro power line

† BEARING AND DISTANCE TO TRUE POSITION OF LEGAL CORNER POST FROM THE WITNESS POST S.E. 3/4 mile

BEARING AND DISTANCE FROM IDENTIFICATION POST TO WITNESS POST N.W. 3/4 mile

I HAVE COMPLIED WITH ALL THE TERMS OF THE MINERAL ACT AND REGULATIONS PERTAINING TO THE STAKING OF MINERAL CLAIMS AND HAVE ATTACHED A PLAN, ACCEPTABLE TO THE MINING RECORDER, OF THE LOCATION.

SWORN AND SUBSCRIBED TO AT SMITHERS

THIS 13 DAY OF SEPT 1977 BEFORE ME

* D. McLeod S.M.K.
TAKE AFFIDAVITS BY THE EVIDENCE ACT OF BRITISH COLUMBIA.

Ralph H. Dieter
SIGNATURE

Mining Recorder's Office
RECORDED
13
SEP 21 1977
93713E
SMITHERS, B.C.
MR OR SMR STAMP

NO OF UNITS 4 WORK REQUIREMENT \$ _____ PER YEAR RENTAL REQUIREMENT \$10.00 PER \$200.00 WORK \$20.00 PER \$300.00 G.A.L.

WORK NUMBERS	C/L IN. \$	MINING RECEIPT AND DATE RECORDED	TYPE OF WORK	YEAR OF EXPIRY	CREDIT		TRANSFERS (B/S'S, ASSIGNMENTS, CONVEYANCES)
					WORK UNIT(S)	RENTAL IN \$'S	
1078 C/L	440	124812E Aug 28/78		1979W			BILL OF SALE # 4582
1177 C/L	400	125438E/39E Aug 27/79		1980			Aug 23/79
1230 C/L	400	125848E Aug 25/80		1981			All right, title and interest to William H. Morris
1343 C/L	440.00	126480E & 126688E Aug 13/81		1982			
1432 C/L	880	127075E Aug. 31/82		1983			

ORIGINAL

PASS
9312E - MAP
RECORD # 772

NORTH
↓

PASS CLAIM
TAG 41557

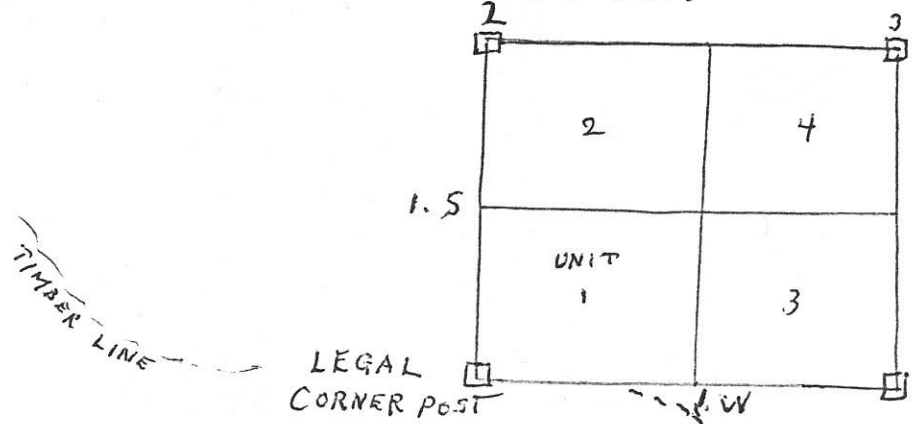

HEAVY TIMBER

SWITCH BACK TRAIL

WITNESS POST

RD. TO TELKWA B.C. HYDRO TOWER

32 mi.

STAKED BY

R. DIETER

F.M.C. NO. 111779

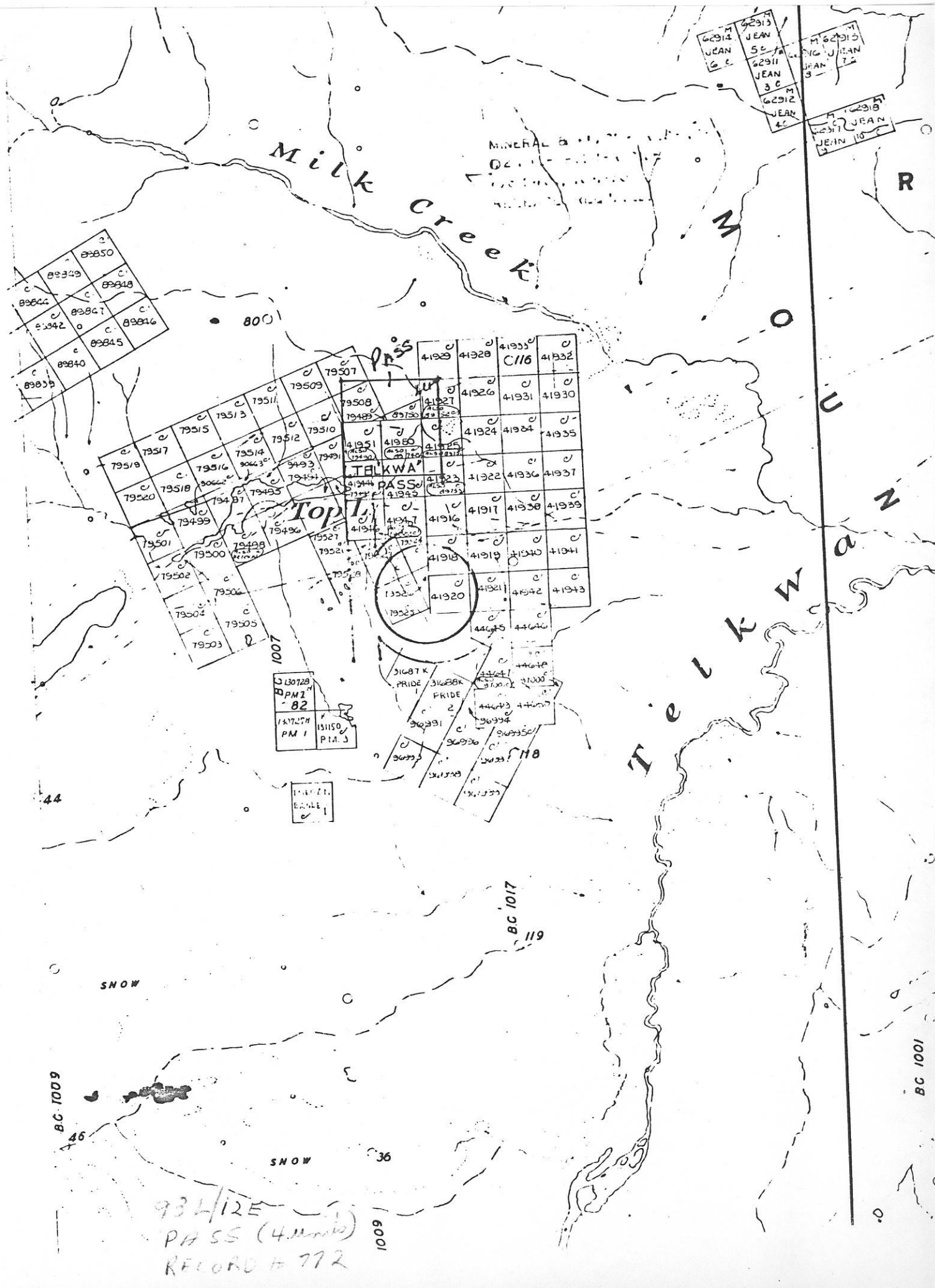

89850
89849
89848
89847
89846
89845
89844
89843

62914	JEAN	6c
62913	JEAN	5c
62912	JEAN	3c
62911	JEAN	4c
62910	JEAN	7c
62909	JEAN	10c

79509	79507	41929	41928	41935	41932
79511	79510	41927	41926	41931	41930
79512	79510	41925	41924	41924	41925
79514	79514	41923	41923	41922	41936
79516	79516	41922	41922	41922	41937
79518	79518	41921	41921	41921	41938
79520	79520	41920	41920	41920	41939
79501	79501	41919	41919	41919	41940
79502	79502	41918	41918	41918	41941
79503	79503	41917	41917	41917	41942
79504	79504	41916	41916	41916	41943
79505	79505	41915	41915	41915	41944
79506	79506	41914	41914	41914	41945
79507	79507	41913	41913	41913	41946
79508	79508	41912	41912	41912	41947
79509	79509	41911	41911	41911	41948
79510	79510	41910	41910	41910	41949
79511	79511	41909	41909	41909	41950
79512	79512	41908	41908	41908	41951
79513	79513	41907	41907	41907	41952
79514	79514	41906	41906	41906	41953
79515	79515	41905	41905	41905	41954
79516	79516	41904	41904	41904	41955
79517	79517	41903	41903	41903	41956
79518	79518	41902	41902	41902	41957
79519	79519	41901	41901	41901	41958
79520	79520	41900	41900	41900	41959

130728	PM 1
82	
130727	PM 1
131150	P.M. J

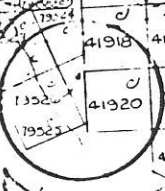

934/12E
PASS (4.1 Miles)
RECORD # 772

BC 1009

BC 1017

BC 1001

SNOW

SNOW

36

1009

44

46

119

800

1007

1007
E.A.S.L.E.

M

800

U

Z

R

BC 1001