

821313

Chemex Labs Ltd.

Analytical Chemists • Geochemists • Registered Assayers

RECEIVED
212 Brockbank Ave.
North Vancouver, B.C.
V7J 2C1
AUG 27 1985
Telephone: (604) 984-0221
Telex: KERRMINES LTD. 043-52597

CERTIFICATE OF ANALYSIS

TO : KERR ADDISON MINES LTD.
(ATTN: RAY DUJARDIN)
703 - 1112 W. PENDER ST.
VANCOUVER, B.C.
V6E 2S1

CERT. # : A8515003-001-
INVOICE # : I8515003
DATE : 26-AUG-85
P.O. # : NONE

ATTN: F. CHOW

By Ben claims
B Mel Chapman's Winfield Cr. Claims
(Formerly Copper Green)
93L-11 W, Winfield Cr
headwaters, Tolu R. north
172m SW of Hudson Bay Mtn
A Mel Chapman's BELL CLAIMS
#84 681 + #84 683
Generally Good view N.
93 L-12 E, Tolu R.
A-2 - in Bell claims?
A-1 location just west of Bell claim boundary

| Sample description | Prep code | Pb ppm | Zn ppm | Ag ppm | AS ppm | Au ppb | FA+AA | Mo % |
|------------------------------------|---|--------|--------|--------|--------|--------|-------|------|
| A-1 84681 1.5' thick sil. volc. | 207 Anal | 50 | 130 | 3.8 | 35 | 950 | 0.520 | -- |
| A-2 84693 2.6' thick G.V. Pt. sil. | 207 Anal, chalc, malachite chlorite? | -- | -- | -- | 2 | -- | -- | -- |
| 84696 0-12' = 12' | 207 90% oxid. No sil. noted | -- | -- | 11.8 | 550 | 15 | -- | -- |
| 84697 12-13' = 1' | 207 shear, bl. gray mat, 25% malach. stain free. | -- | -- | 33.0 | 920 | 40 | -- | -- |
| B 84698 13-29' = 16' | 207 alt. limonite, 25% malach. sort, chlorite debris? | -- | -- | 15.8 | 520 | 25 | -- | -- |
| 84699 29-39' = 10' | 207 red volc. aggl. minor malach. No sulph. noted | -- | -- | 2.8 | 39 | 85 | -- | -- |
| 84700 39-54' = 15' | 207 red volc. sil. stains malach. | -- | -- | 8.3 | 670 | 10 | -- | -- |

B - 1985 gr. Road Cut by Mel Chapman
Zone of fractured volc. andesite? on E.W. side of major fault zone; rock alt. highly oxidized & limonitic, abundant malachite - recryst. No evidence of zone on old, upper road - approx 100' higher & about 60' SW.

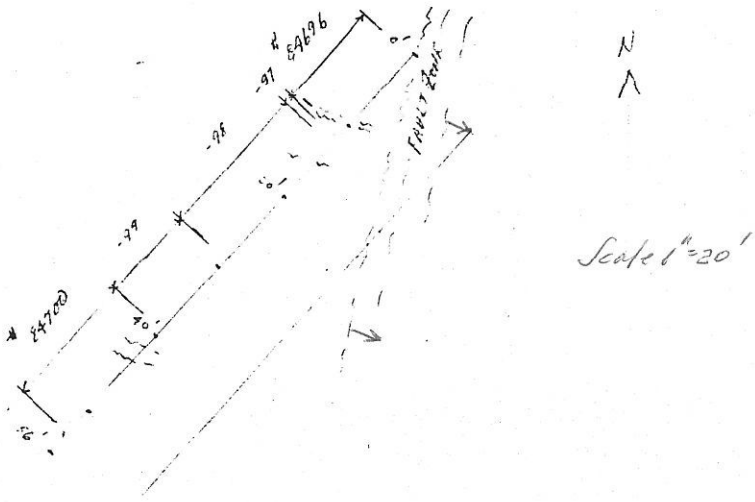

Bell 1-4 claims
093L/12



Certified by Hart Bichler

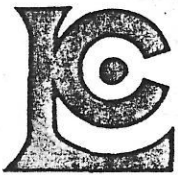

Chemex Labs Ltd.

Analytical Chemists • Geochemists • Registered Assayers

212 Brooks
North Vancouver
Canada
AUG 27 1985
Telephone: (604) 981-1111
Telex: MINE 04932

CERTIFICATE OF ASSAY

PER _____

TO : KERR ADDISON MINES LTD.
(ATTN: RAY DUJARDIN)
703 - 1112 W. PENDER ST.
VANCOUVER, B.C.
V6E 2S1

CERT. # : A8515003-001-A
INVOICE # : 18515003
DATE : 26-AUG-85
P.O. # : NONE
B-02

ATTN: F. CHOW

| Sample description | Prep code | Cu % | Cu nsulf % | nsulf % <i>nsulf</i> | Mo % | Po % | Ag FA g/tonne | Au FA g/tonne |
|---------------------------------------|-----------|------|------------|-------------------------|-------|------|--------------------|-------------------|
| 84681 <i>outside of BALL #1</i> | 207 | 0.02 | -- | -- | 0.520 | -- | -- | -- |
| 84693 <i>11" in pit, BALL #3 foot</i> | 207 | 2.61 | -- | -- | -- | 2.33 | 691.7 <i>20.3%</i> | 2.12 <i>0.60%</i> |
| 84696 <i>12'</i> | 207 | 0.87 | 0.39 | <i>.48</i> | -- | -- | -- | -- |
| 84697 <i>1'</i> | 207 | 3.32 | 0.56 | <i>2.76</i> | -- | -- | -- | -- |
| 84698 <i>16'</i> | 207 | 1.24 | 1.00 | <i>.24</i> | -- | -- | -- | -- |
| 84699 <i>10'</i> | 207 | 0.35 | 0.20 | <i>.15</i> | -- | -- | -- | -- |
| 84700 <i>15'</i> | 207 | 0.87 | 0.63 | <i>.24</i> | -- | -- | -- | -- |
| <i>541</i> | | | | <i>0.32</i> | | | | |

.....
Registered Assayer, Province of British Columbia

