

821265

Orion
Ac
Guy interest?
093L/101
RECEIVED
JUN 25 1985
IES LTD.

R.R. # 1
Sicamous, B.C.
VOE 2VO
June 21, 1985

Kerr Addison Mines Ltd.
#703-1112 W. Pender Street
Vancouver, B.C.
V6E 2S1

Attention: Manager - Property Acquisitions

Dear Sir:

Re: Mineral Claims Available - 93L/1W

I have available for option 120 units of ground located southwest of Equity's open pit silver mine near Houston, B.C.. The property has been subjected to limited exploration by previous owners and the geology is favourable for the location of another Equity type deposit. Access is by good gravel roads which cut through the north and west claim boundaries.

If you have any interest in property in this area please advise by return mail and I will provide more information.

Yours truly,

Eric A. Shaede, Ph.D.
Prospector

- Worth a look at data.
"Equity Mine Sequence (L) rocks etc on East side of Shaede's block and Intrusion (j) on Gillian's ground to East.
- Gillian's mineralization, that I have seen in core + in etc is in a shear in phyllite. Not like Equity.
JAC 27/6/85

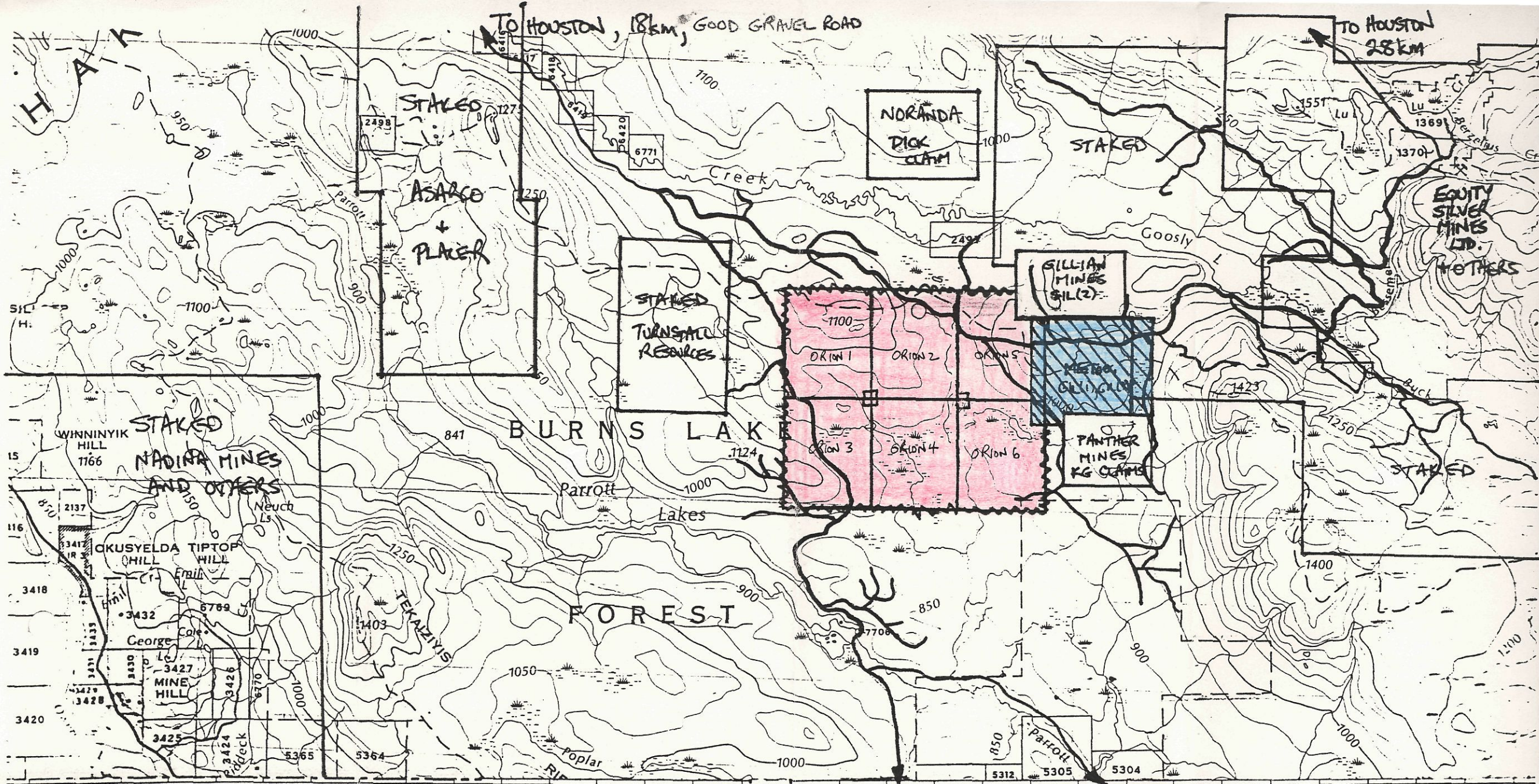

CLAMS FOR OPTION : ORION (1) → (6) INCL RECORD #'S 6727 → 6732
 120 UNITS (LESS OVERSTAKED PORTION)
 RECORDED OCT. 24, 1984

Scale 1:100 000
 (1 cm = 1 km)

PORTION OF MAP 93 L/1E
 "HOUSTON, B.C."

 = CLAIMS IN DISPUTE (METOO VS GIL(1), GIL(3))
 UNDER SECTION 50 MINERAL ACT.
 WILL AFFECT EASTERN BOUNDARY OF ORION 5/6 CLAIMS.

