DDH - 2

LOCATION L-1+70N , 1+70 W

AZIMUTH 80°

DIP 45°

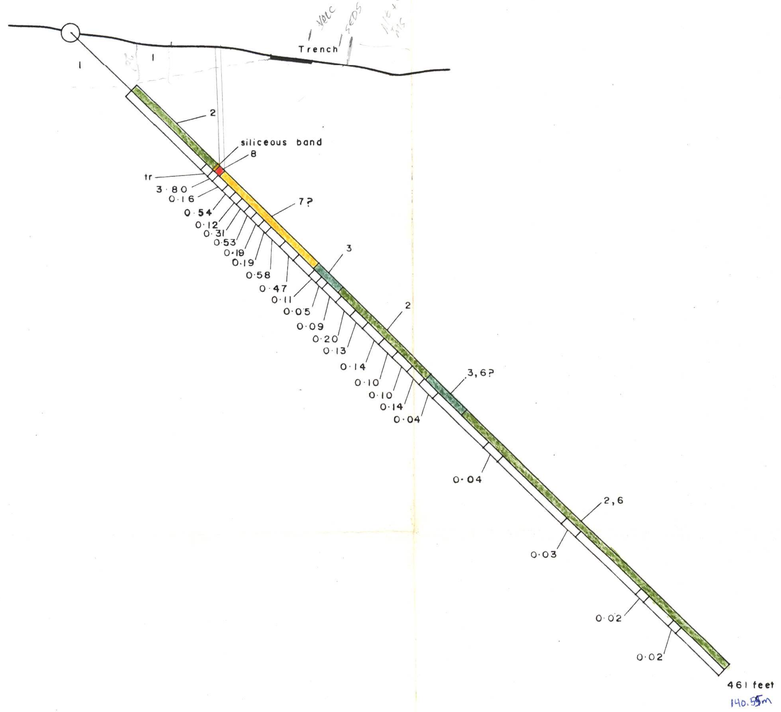

30.48
31.25

2.5cm = 1 in
10.8 = x
2.5x = 10.8

LEGEND

1	OVERBURDEN	5	GREENSTONE BRECCIA
2	GREENSTONE OR LIGHT GREENSTONE	6	ALTERED SEDIMENT
3	DARK GREENSTONE	7	CHERT
4	BRECCIA	8	MASSIVE SULPHIDE (CHALCOPYRITE AND PYRITE)

N.T.S 92 - P - 8

inches 0 1 2
0 1 2 3 4 5 centimetres

BRITISH COLUMBIA GEOLOGICAL SURVEY

This reference scale bar has been added to the original image. It will scale at the same rate as the image, therefore it can be used as a reference for the original size.

SCALE

40 0 40 80 120 160

One Inch = 40 FEET

821041

RIO TINTO CANADIAN EXPLORATION LIMITED

KEL-GLEN OPTION B. C. 092P/08

VERTICAL CROSS SECTION

LOOKING NORTH - WEST

D.D.H. № 2

SEPT. 70	R.H./P.E.S.	DWG. D-7106