

820445

## WHISTLER PROJECT

(Vancouver Mining Division, B.C.)

The Whistler Project is located in the Pacific Ranges in southwestern British Columbia, ten kilometers west of the municipality of Whistler (Figure 1).

The claims are underlain by the Callaghan Creek roof pendent, which is one of the numerous volcano-sedimentary roof pendants that occur throughout the Coast Plutonic complex.

A total of 83 units are held on ground immediately west of the Northair Mines Property (Table 1). The area was flown using a helicopter borne VLF-EM and magnetometer survey. The claims were covered by soil geochemical surveys, EM 16, EM 16R and magnetometer surveys. Conductive zones were prospected and sampled and rock geochemical surveys were performed.

Three targets with coincident geophysical and geochemical responses were drilled in 1981.

The claims have a number of geochemical and geophysical anomalies, that are as yet untested. The anomalies have similar geological settings to either the Van Silver occurrence to the south or the Northair properties to the east.

TABLE 1

## Valid Claims With Expiry Date of Whistler Project

<u>Name of Claim</u>	<u>Record No.</u>	<u>Month of Record</u>	<u>No. of Units</u>	<u>Expiry Date</u>
Dasher	271	4	12	1985
Cupid	277	5	5	1985
Angel	311	8	8	1985
Prancer	272	4	20	1985
Hans	171	5	10	1985
Pet	172	5	4	1985
Hans 2	721	7	8	1984
Hans 3	722	7	12	1984
Hans 4	723	7	4	1984

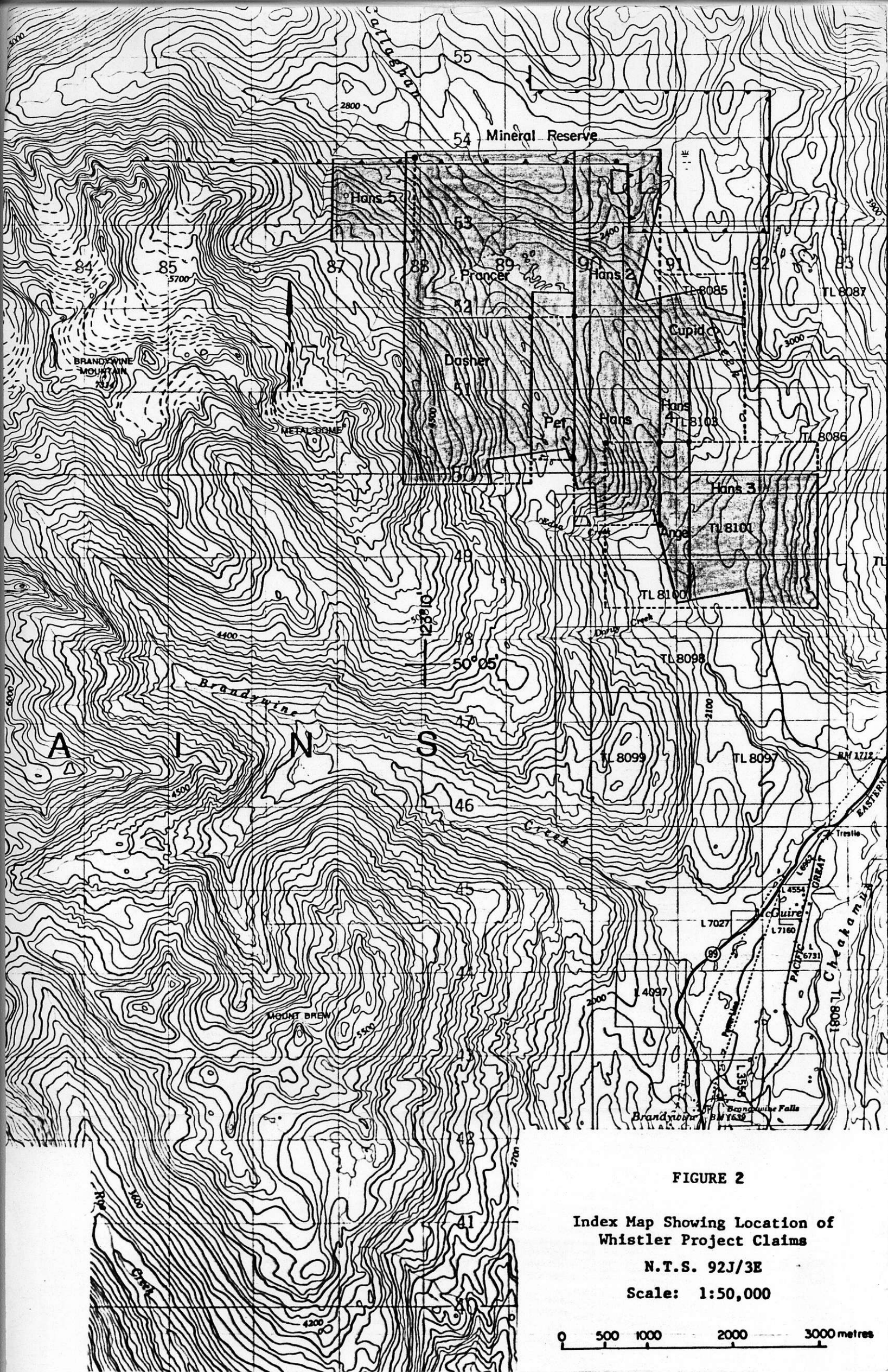

FIGURE 2

Index Map Showing Location of Whistler Project Claims

N.T.S. 92J/3E

Scale: 1:50,000

0 500 1000 2000 3000 metres