

JUN 28 1972

820270

<input checked="" type="checkbox"/>	J.H.S.
<input checked="" type="checkbox"/>	P.M.K.
<input checked="" type="checkbox"/>	G.M.H.
	R.D.S.
	B.C.B.
	I.D.B.
	M.D.R.
	J.H.F.
E.C.J.	

Area 98 94E

Sirola Gold prospects in B.C.

(Ref. Toodoggone River area)

To..... Mr. Glen Ho

Subject..... Gold Prospe

26, 1972

June 26 1972

All of the ..... been from  
vein type d..... en no open  
pit gold mining nor has any extensive work been done on any deposit  
that might ultimately be mined in this manner.

In 1971 Kennco Explorations did some work on what I thought to be  
stock works of veins in volcanics in the Toodoggone River area in north-  
eastern B.C. This area is approximately 25 miles northwest of the base  
camp we had at Thutade Lake. Since that time John Sullivan working for  
clients has acquired numerous claims in this area and these claims are  
either close to or actually tied into Kennco claims. There has also  
been some staking by other companies.

We do not as yet know anything about the economics of these gold deposits,  
but it is interesting to see that Kennco continue to work in this area,  
and you will recall that they did not encourage visitors at the time  
that you and I visited Fred Chow's camp on Thutade Lake.

In summary, I don't believe that vein type deposits as such hold forth  
much promise despite increases in the price of gold, but the work being  
done by Kennco definitely bears watching since this type of deposit  
appears to justify continuing work on their part.

*Bill*

W.M. Sirola

WMS/bw

Enclosure: Recent staking (1971-72) in Toodoggone River area.

*I have not made any  
special effort to contact John  
Sullivan on this. I will do  
so when the opportunity arises.*

*WMS July 21/72*

JUN 28 1972

# KERR ADDISON MINES LIMITED

(FOR INTER-OFFICE USE ONLY)

820270

<input checked="" type="checkbox"/>	J.H.S.
<input checked="" type="checkbox"/>	P.M.K.V.
<input checked="" type="checkbox"/>	G.M.H.
<input type="checkbox"/>	R.D.S.
<input type="checkbox"/>	B.C.B.
<input type="checkbox"/>	I.D.B.
<input type="checkbox"/>	M.D.R.
<input type="checkbox"/>	J.H.F.

To..... Mr. Glen Hogg ..... From..... W.M. Sirola .....

Subject..... Gold Prospects in British Columbia ..... Date..... June 26, 1972 .....

<input type="checkbox"/>	E.C.I.
--------------------------	--------

All of the gold mining in British Columbia in the past has been from vein type deposits or from placer deposits. There has been no open pit gold mining nor has any extensive work been done on any deposit that might ultimately be mined in this manner.

In 1971 Kennco Explorations did some work on what I thought to be stock works of veins in volcanics in the Toodoggone River area in north-eastern B.C. This area is approximately 25 miles northwest of the base camp we had at Thutade Lake. Since that time John Sullivan working for clients has acquired numerous claims in this area and these claims are either close to or actually tied into Kennco claims. There has also been some staking by other companies.

We do not as yet know anything about the economics of these gold deposits, but it is interesting to see that Kennco continue to work in this area, and you will recall that they did not encourage visitors at the time that you and I visited Fred Chow's camp on Thutade Lake.

In summary, I don't believe that vein type deposits as such hold forth much promise despite increases in the price of gold, but the work being done by Kennco definitely bears watching since this type of deposit appears to justify continuing work on their part.

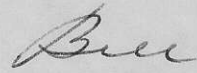

W.M. Sirola

WMS/bw

Enclosure: Recent staking (1971-72) in Toodoggone River area.

*I have not made any special effort to contact John Sullivan on this. I will do so when the opportunity arises.*

*WMS*      *July 21/72*



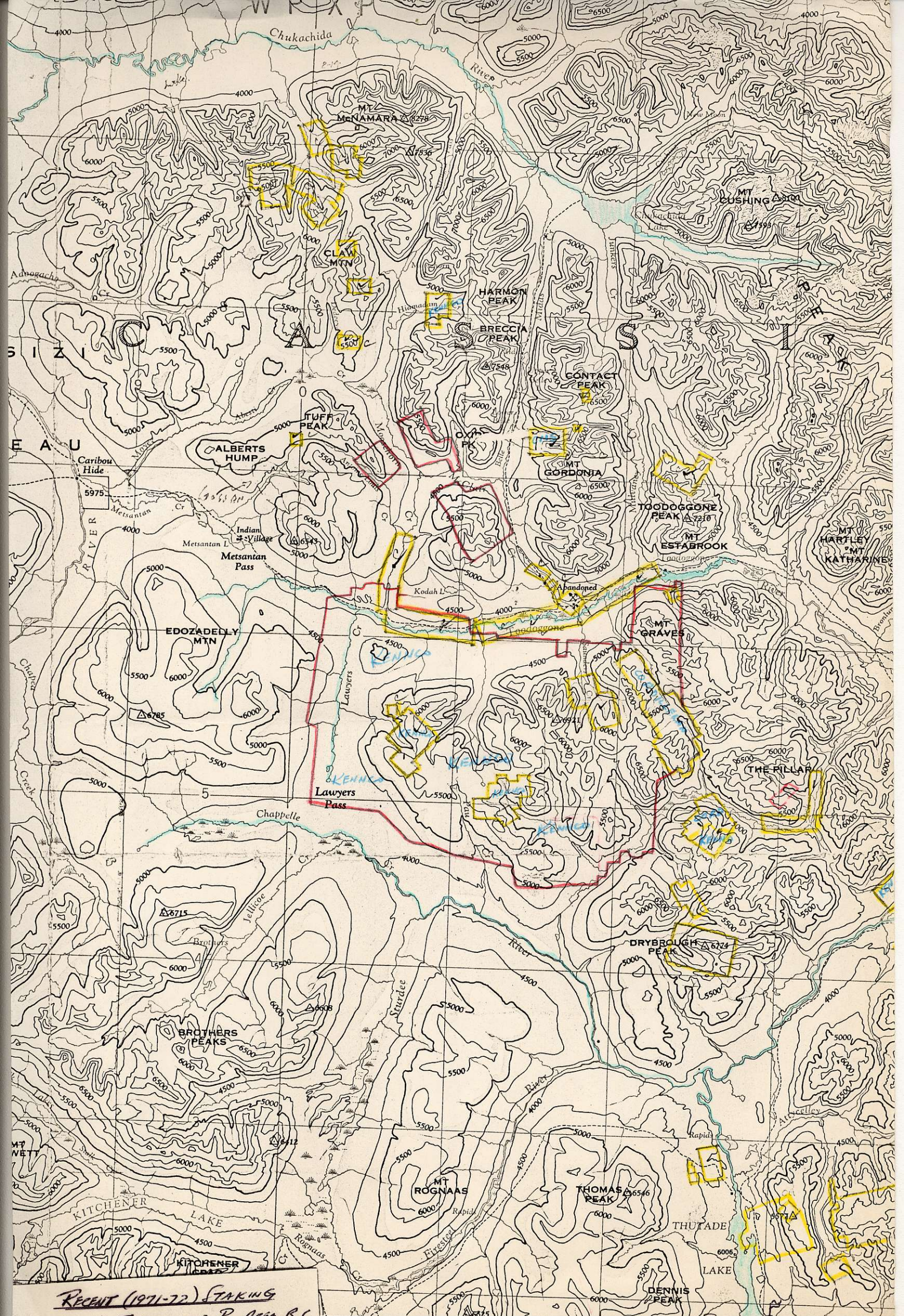

RECENT (1971-72) STAKING  
 IN TODOGONE R. AREA, B.C.  
 94E

GOLD ASSOCIATED WITH  
 COPPER IN VOLCANICS

□ 1971-72 Staking  
□ prior 1971 claims  
 JUNE 19, 1972

2E

Scale 1 : 250,000  
 1 Inch to 4 Miles Approximately

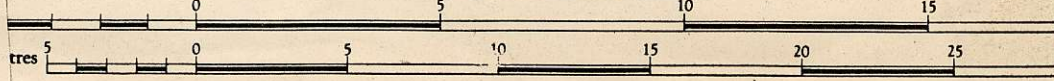

63 KERR BASE CAMP 1970