

EXAMPLE of type of sketch required

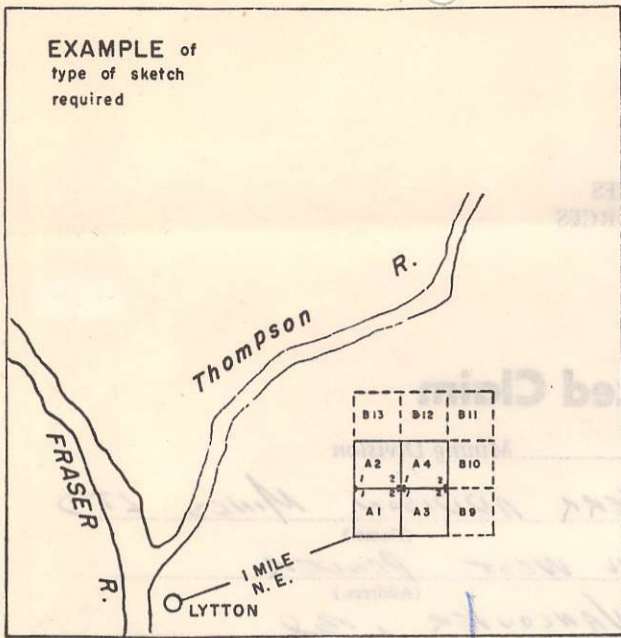

Claims must be tied by direction and distance to at least one, preferably more than one, topographical feature, or to a land lot, section, township, or other recognizable point on printed maps of the district. Relationship of previously located claims should also be shown.
 N.B. — The sketch for a group of claims may be placed on one affidavit.



INDICATE NORTH (True or Magnetic)

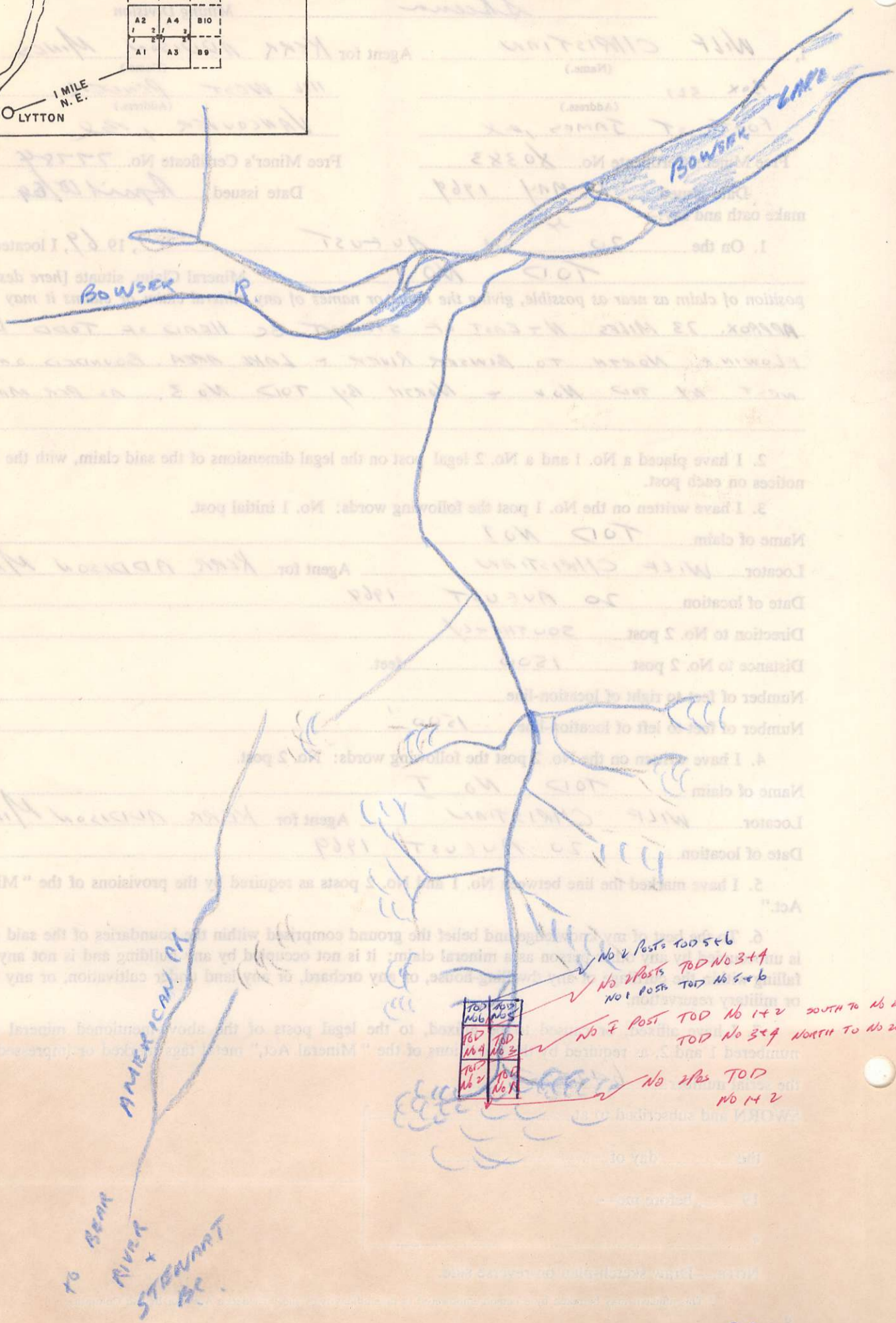



THE GOVERNMENT OF THE PROVINCE OF BRITISH COLUMBIA

DEPARTMENT OF MINES AND PETROLEUM RESOURCES

"MINERAL ACT"

FORM G

Affidavit for Full-sized Claim

Sheena Mining Division

I, WILF CHRISTIAN Agent for KERR ADDISON MINES LTD

Box 321 (Address.) 1112 WEST PENNER (Address.)

FORT ST JAMES BC VANCOUVER BC

Free Miner's Certificate No. 80383 Free Miner's Certificate No. 77784

Date issued 15 MAY 1969 Date issued April 10/69

make oath and say:—

1. On the 20 of AUGUST, 1969, I located the TOID NO 1 Mineral Claim, situate [here describe position of claim as near as possible, giving the name or names of any mineral claim or claims it may join] APPROX. 73 MILES N-EAST OF STEWART BC HEAD OF TORR CREEK FLOWING NORTH TO BUNZER RIVER & LAKE AREA BOUNDED ON THE WEST BY TOID No 2 & NORTH BY TOID No 3, AS PER MAP.

2. I have placed a No. 1 and a No. 2 legal post on the legal dimensions of the said claim, with the legal notices on each post.

3. I have written on the No. 1 post the following words: No. 1 initial post. Name of claim TOID NO 1 Locator WILF CHRISTIAN Agent for KERR ADDISON MINES LTD Date of location 20 AUGUST 1969 Direction to No. 2 post SOUTHERLY Distance to No. 2 post 1500 feet. Number of feet to right of location-line Number of feet to left of location-line 1500'

4. I have written on the No. 2 post the following words: No. 2 post. Name of claim TOID NO 1 Locator WILF CHRISTIAN Agent for KERR ADDISON MINES LTD Date of location 20 AUGUST 1969

5. I have marked the line between No. 1 and No. 2 posts as required by the provisions of the "Mineral Act."

6. To the best of my knowledge and belief the ground comprised within the boundaries of the said claim is unoccupied by any other person as a mineral claim; it is not occupied by any building and is not any land falling within the curtilage of any dwelling-house, or any orchard, or any land under cultivation, or any naval or military reservation.

7. I have affixed, or caused to be affixed, to the legal posts of the above-mentioned mineral claim numbered 1 and 2, as required by the provisions of the "Mineral Act," metal tags marked or impressed with the serial number 642775

SWORN and subscribed to at this day of 19, before me—

NOTE.—Draw sketch-plan on reverse side.

* This affidavit may be taken by a person empowered to take affidavits by the "Evidence Act" of British Columbia.

0 851088