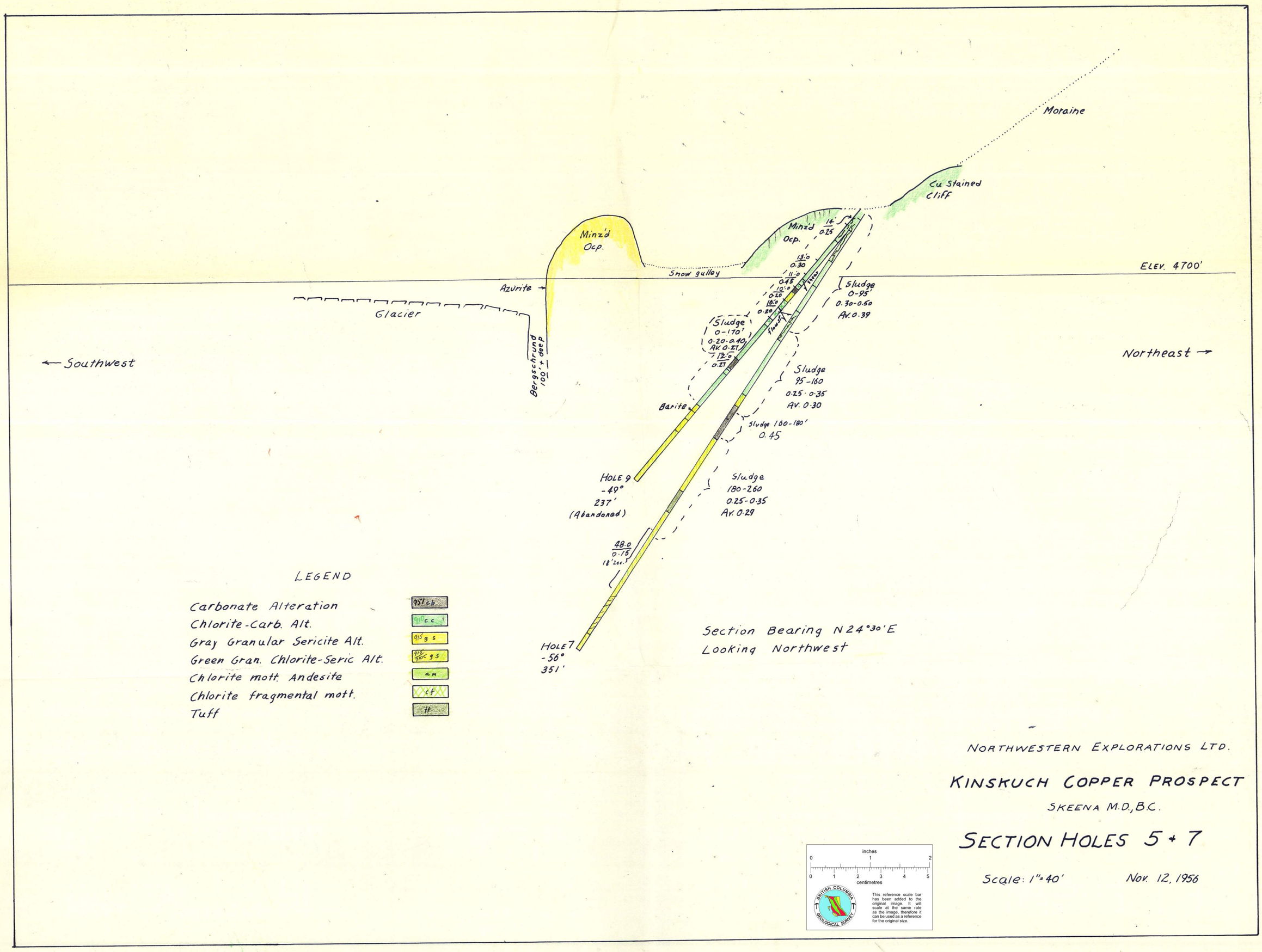

NORTHWESTERN EXPLORATIONS LTD.

KINSKUCH COPPER PROSPECT

SKEENA M.D., B.C.

SECTION HOLES 5 + 7

Scale: 1" = 40' Nov. 12, 1956

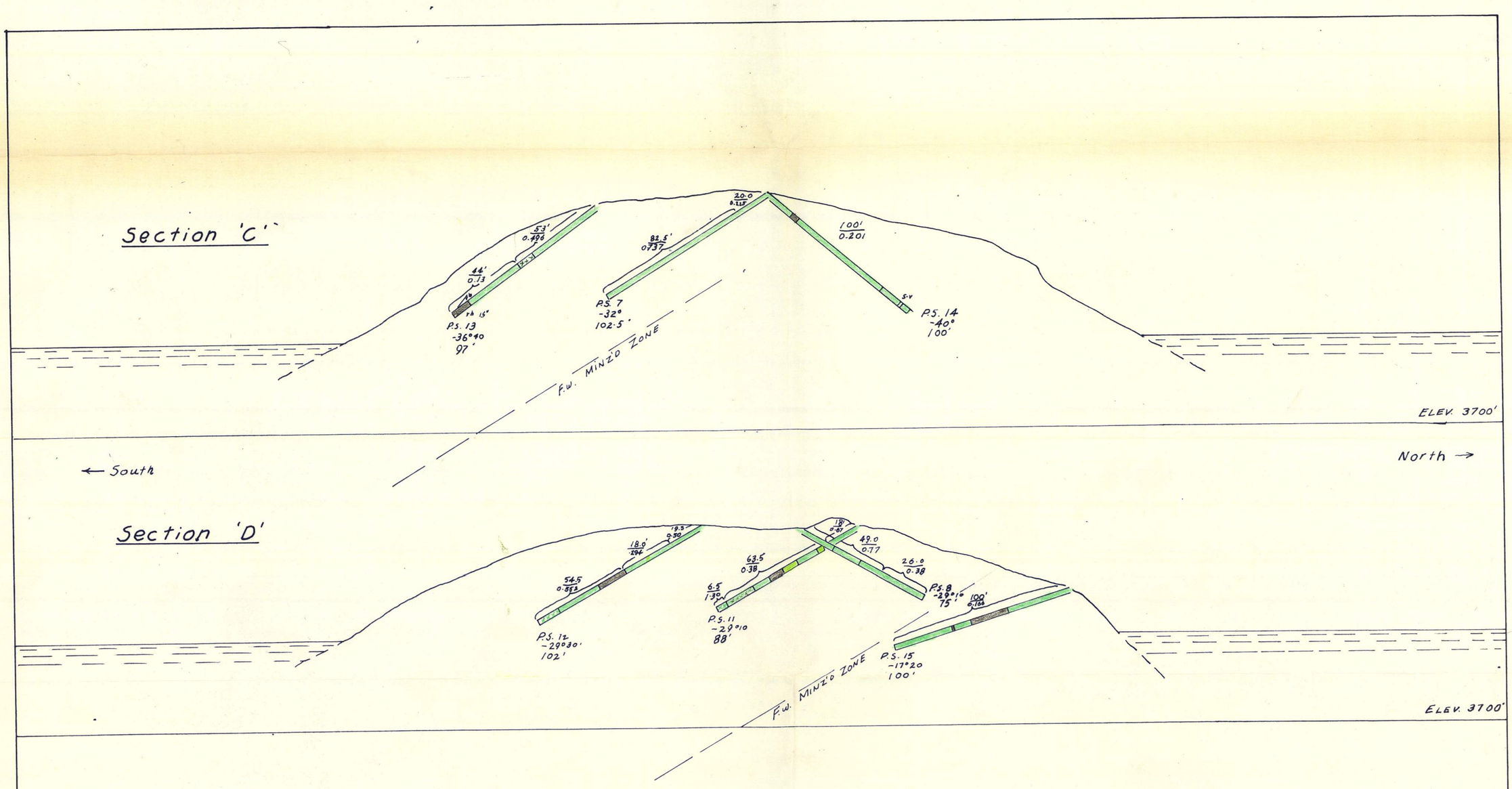

Bearing of Sections N 10° 30 E
Looking West

NORTHWESTERN EXPLORATIONS LTD.

KINSKUCH COPPER PROSPECT

SKEENA M.D., B.C.

DRILL SECTIONS 'C' + 'D'

Scale: 1" = 40 ft. Nov. 2, 1956

C.S.N.

820139