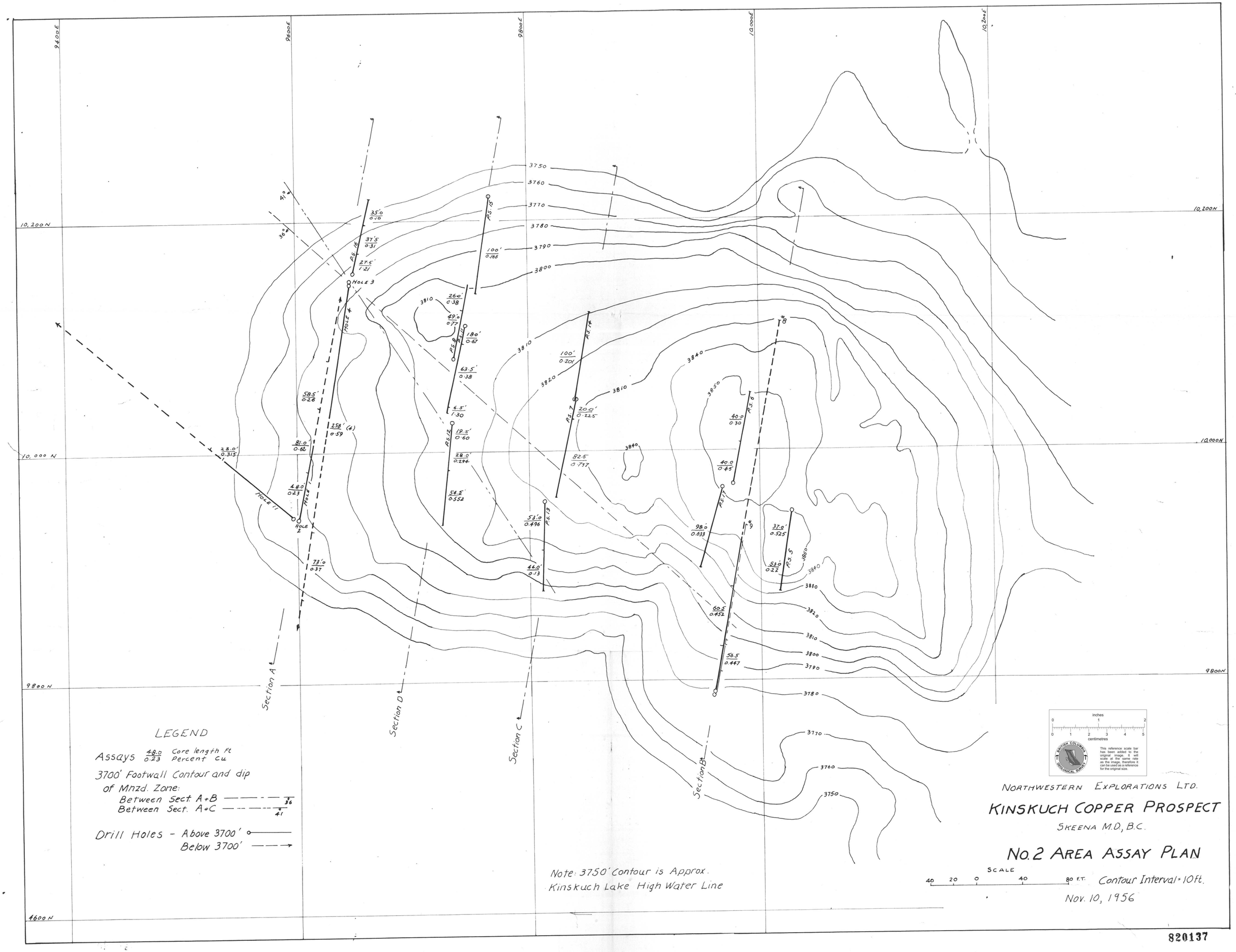
9400E
9600E
9800E
10,000E
10,200E
10,200N
10,000N
10,000 N
9800N
9800 N
4600N
3750
3760
3770
3780
3790
3800
3810
3820
3830
3840
Section A
Section B
Section C
Section D
HOLE 1
HOLE 2
HOLE 3
HOLE 4
HOLE 11
P.S. 1
P.S. 5
P.S. 6
P.S. 7
P.S. 8
P.S. 10
P.S. 12
P.S. 13
P.S. 14
P.S. 15
35.0 / 0.10
37.5 / 0.31
27.5 / 1.21
100' / 0.166
26.0' / 0.38
49.0 / 0.77
18.0' / 0.67
63.5' / 0.38
6.5' / 1.30
19.5' / 0.60
28.0' / 0.294
54.5' / 0.552
53.0 / 0.496
44.0' / 0.13
100' / 0.201
20.0' / 0.225
82.5 / 0.737
98.0 / 0.033
60.5 / 0.452
56.5 / 0.447
40.0 / 0.30
40.0 / 0.45
37.0' / 0.525
53.0 / 0.22
58.5 / 0.26
258' (4) / 0.59
81.0 / 0.62
28.0 / 0.315
48.0 / 0.23
73.0 / 0.37
LEGEND
Assays 48.0 Core length Ft / 0.23 Percent Cu
3700' Footwall Contour and dip of Mnzd. Zone:
Between Sect. A+B 36
Between Sect. A+C 41
Drill Holes - Above 3700'
Below 3700'
Note: 3750' Contour is Approx.
Kinskuch Lake High Water Line
inches
centimetres
This reference scale bar has been added to the original image. It will scale at the same rate as the image, therefore it can be used as a reference for the original size.
BRITISH COLUMBIA GEOLOGICAL SURVEY
NORTHWESTERN EXPLORATIONS LTD.
KINSKUCH COPPER PROSPECT
SKEENA M.D., B.C.
NO. 2 AREA ASSAY PLAN
SCALE
40 20 0 40 80 FT.
Contour Interval = 10 ft.
Nov. 10, 1956

820137