

VESTOR EXPLORATIONS LTD.

812714

1502 - 11111 - 87TH AVENUE, EDMONTON, ALBERTA, PHONE 439-5530

December 14 1972

*File VESTOR
B.C.
Redfern Lake.
Prospectus.*

Mr. Glen Simpson
Cyprus Exploration Corp. Ltd.
510 West Hastings Street
Vancouver 2, B.C.

Dear Glen:

Enclosing copy of the map of the Redfern Lake claims which shows a few of the structures which are obvious from air photos. Please accept it as only a very rapidly drawn and rough map.

Yours very truly



Tony Rich

AR/ar
Enc.

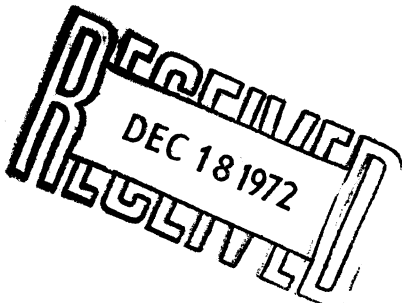

0 1000 3000ft

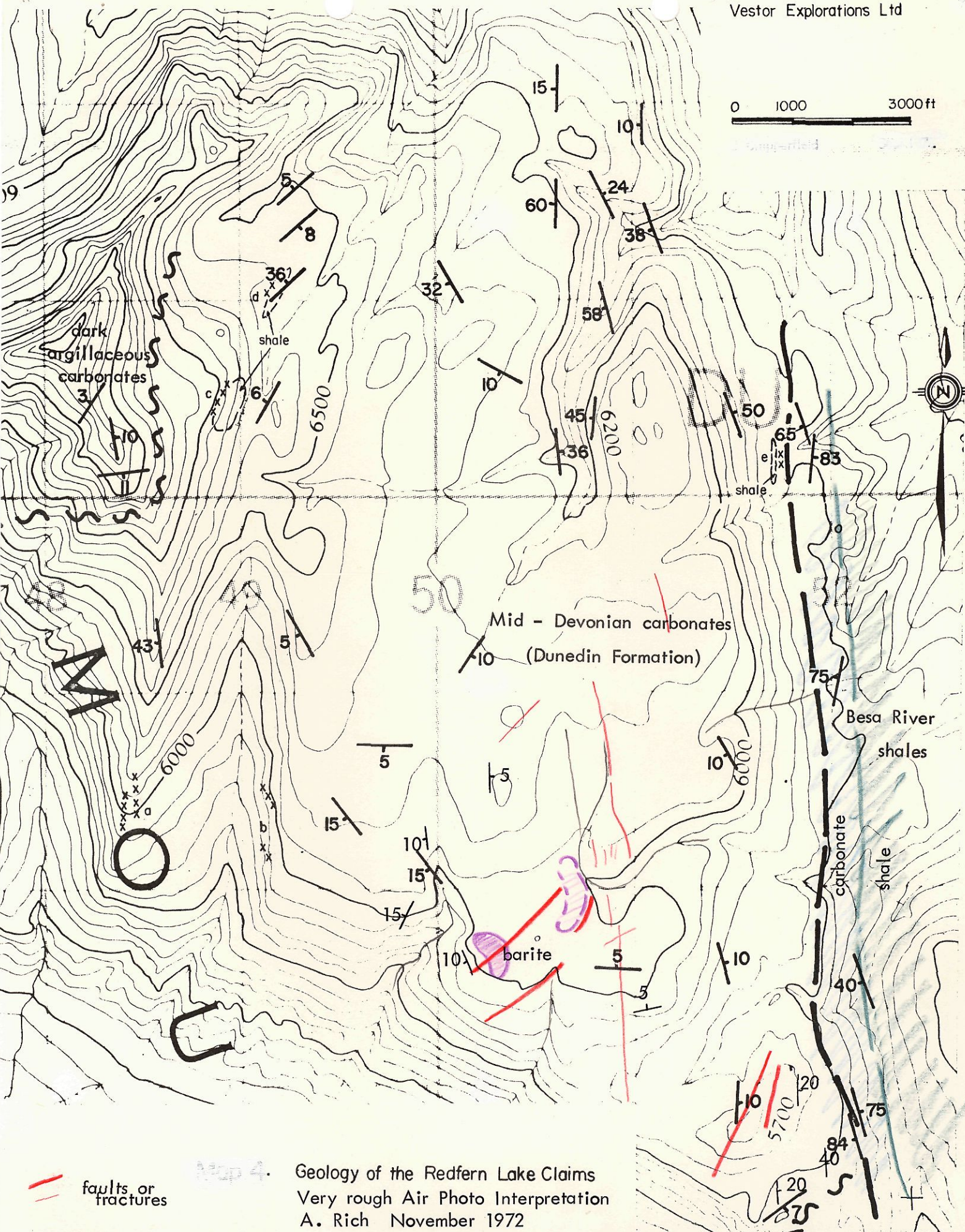

faults or fractures

Map 4. Geology of the Redfern Lake Claims
Very rough Air Photo Interpretation
A. Rich November 1972

On acetate

claim boundaries
& names



EGG claims

VISTA claims

BE claims (Noranda)

(Barrier R.)

DAMN claims

(Noranda)

FOO claims

Soils

% Cu, Zn of Total Zn

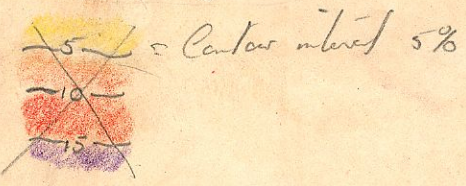

These numbers only
+ center

Map 3 Location of Geochem Samples.

