

812520

Box 609  
 Kamloops, B.C.  
 June 5, 1972.

RECEIVED

JUN-7 1972

Dynasty Explorations Ltd  
 355 Buvard St.  
 Vancouver, B.C.

Attn. Mr. Wil Thompson,

I ~~written~~ to my phone call of June 1<sup>st</sup>  
 I am sending you a <sup>mail</sup> copy of the claims from  
 the Red Lake area. Due to the fact that myself  
 and my partner, Phil Krause, are leaving town  
 to work we are leaving the claims and business  
 end of it to Ed. Becker of Versatile Mining Services Ltd.

Our claims are surrounded by Alpha Claim Group  
 to the West, owned by Kelter Mines; Spa Claim Group  
 to the North, owned by Delpink Mines; Wel Claim  
 Group to the East, owned by Imperial Oil Limited;  
 Merc. Claim Group to the South, who have Mercury  
 showings.

Limited prospecting has shown Malachite leaching  
 in different <sup>volcanic</sup> rock types on the property. Intrusive  
 outcrops on the Alpha Claim Group ~~and~~ is believed to  
 underlay volcanics on the Union property. The  
 underlaying batholith appears to be leaching copper  
 up into the porous volcanics.

There are 51 claims in the Union Group.  
 Property inspection can be easily made by the good  
 accessible logging roads.

Hope to hear from you,  
 Lawrence O Marshall

Terry Marshall

West shore of Red Lake

20 mi NW of Kambour

In volcanics

Intrusive on north end of property

Malachite in volcanics.

50 claims, Union Group

In Kambour 372-8321

or Veratole Mining Services, Ed Becker

In Vane 291-8176, relatives.

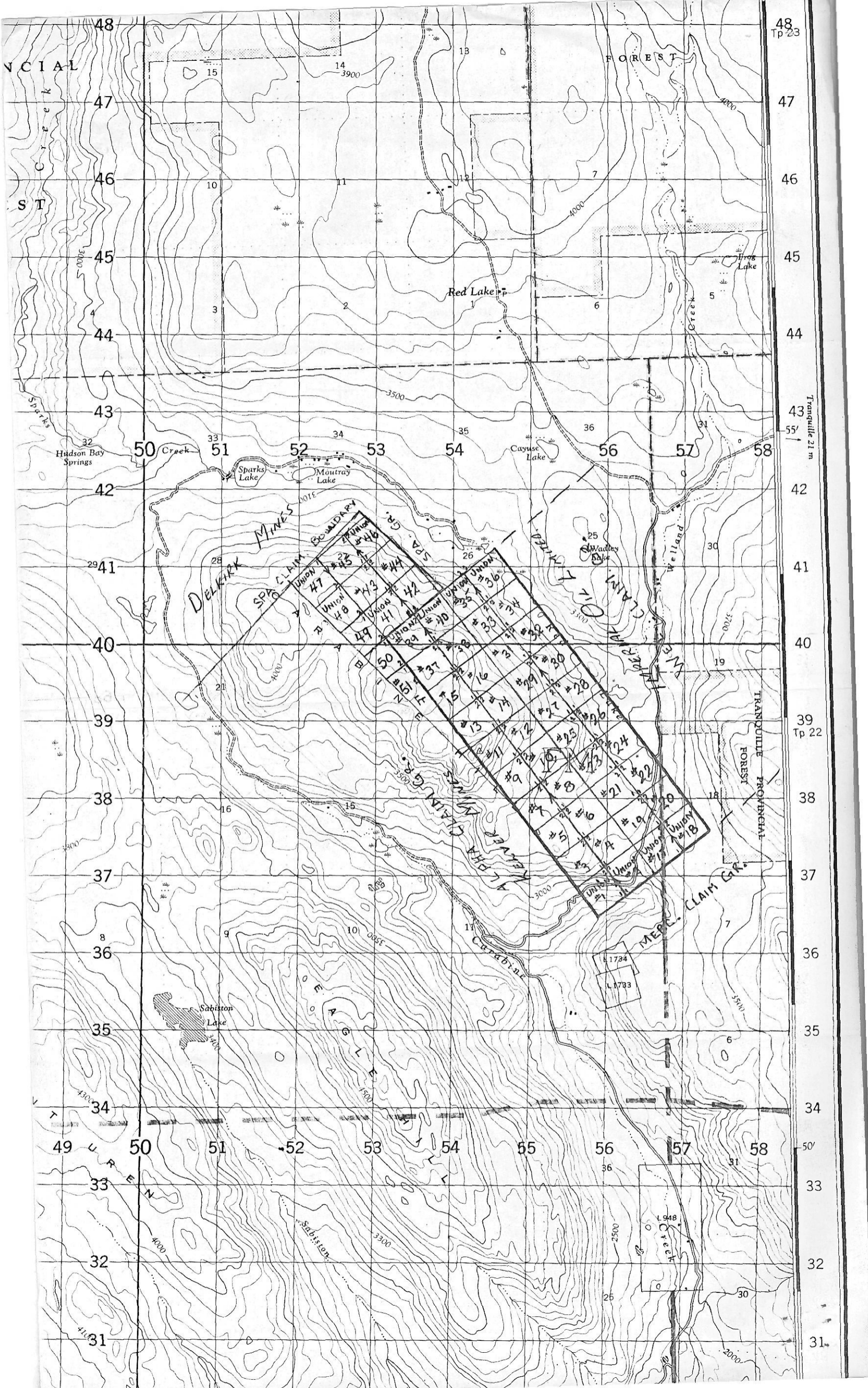

48  
Tp 23

47

46

45

44

43

42

41

40

39  
Tp 22

38

37

36

35

34

33

32

31

Tranquille 21 m

50'

50'

50'

50'