

104 I 7 Prop. Sub.
King Mountain Area

INTER OFFICE MEMO

CYPRUS EXPLORATION CORPORATION LTD.
VANCOUVER OFFICE

812268

Date: April 19, 1972

To: J.B.P. Sawyer
From: C.C. McFall
Subject: CONRAD PROVENCHER

Conrad is staying at the Clifton Hotel on Granville Street, Vancouver. I told him we were not interested in the Potato Hills.

Jim King of Whitehorse (check Edgewater Beer Parlour) may have the only surviving geochem results from Conrad's King Mountain copper-nickel prospect in the Dease Lake country, where Conrad has 38 claims in the Duke and Lois claims and 12 nearby. The geochem reportedly went as high as 1650 ppm (or 600 ? ppm) copper and 800-900 ppm nickel. Felix Latain (now deceased) reported picking up 4 - 5% nickel samples of float in the vicinity of the Lois and Duke claims. All Conrad's claims in the King Mountain area are shown in purple on the attached claim map; they expire on or about June 25th, 1972. (The Potato Hills claims expire in late September 1972). Also attached are photocopies of claim notes and a dip needle survey on the King Mountain property by Conrad from his field notebook. On these 46 claims covering these two King Mountain nickel-copper prospects, Conrad's terms would be:

May 1, 1972	agree to keep up assessment work.
Oct. 1, 1972	payment of \$5,000
Oct. 1, 1973	payment of \$10,000
Oct. 1, 1974	payment of \$15,000
Oct. 1, 1975	payment of \$20,000
Oct. 1, 1976	payment of \$200,000
<hr/>	
Total purchase price	\$250,000

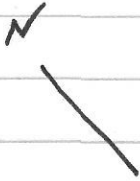

~~11~~

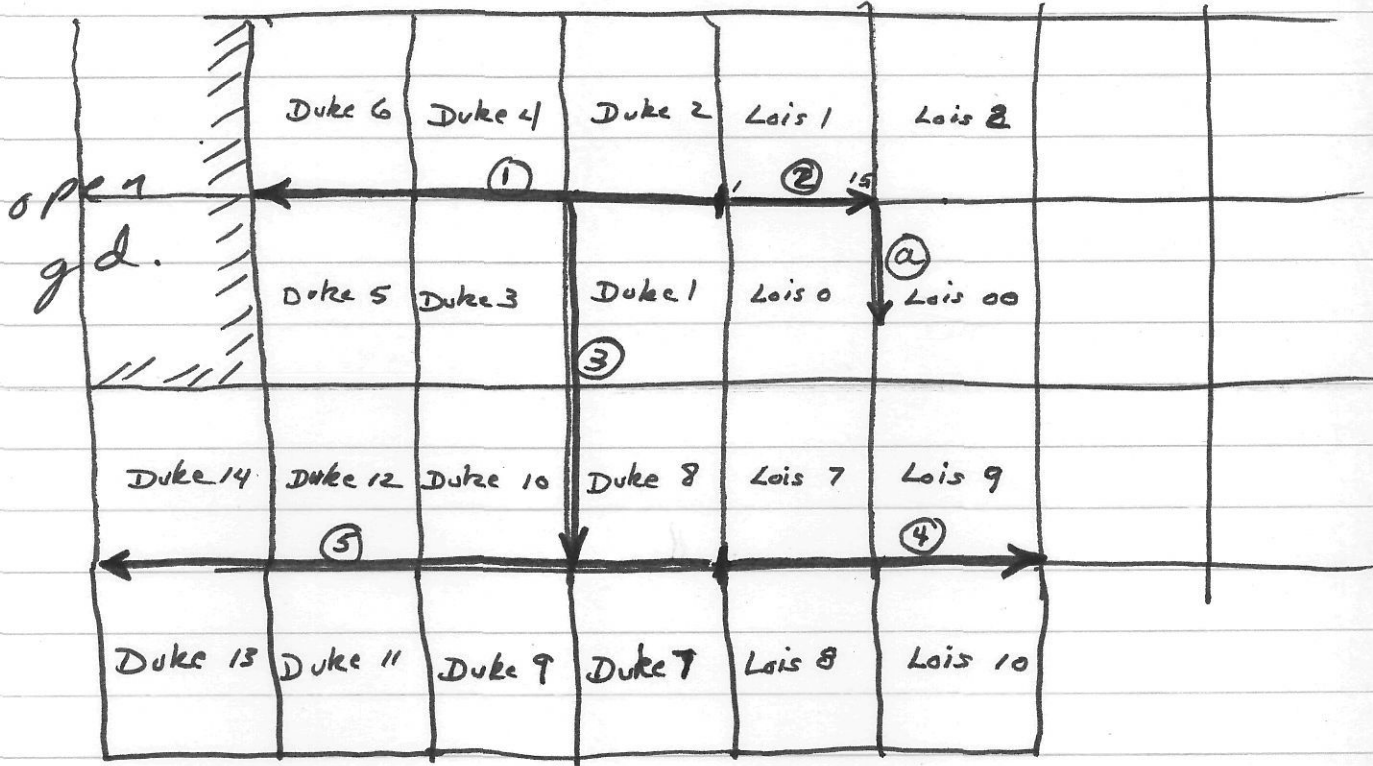

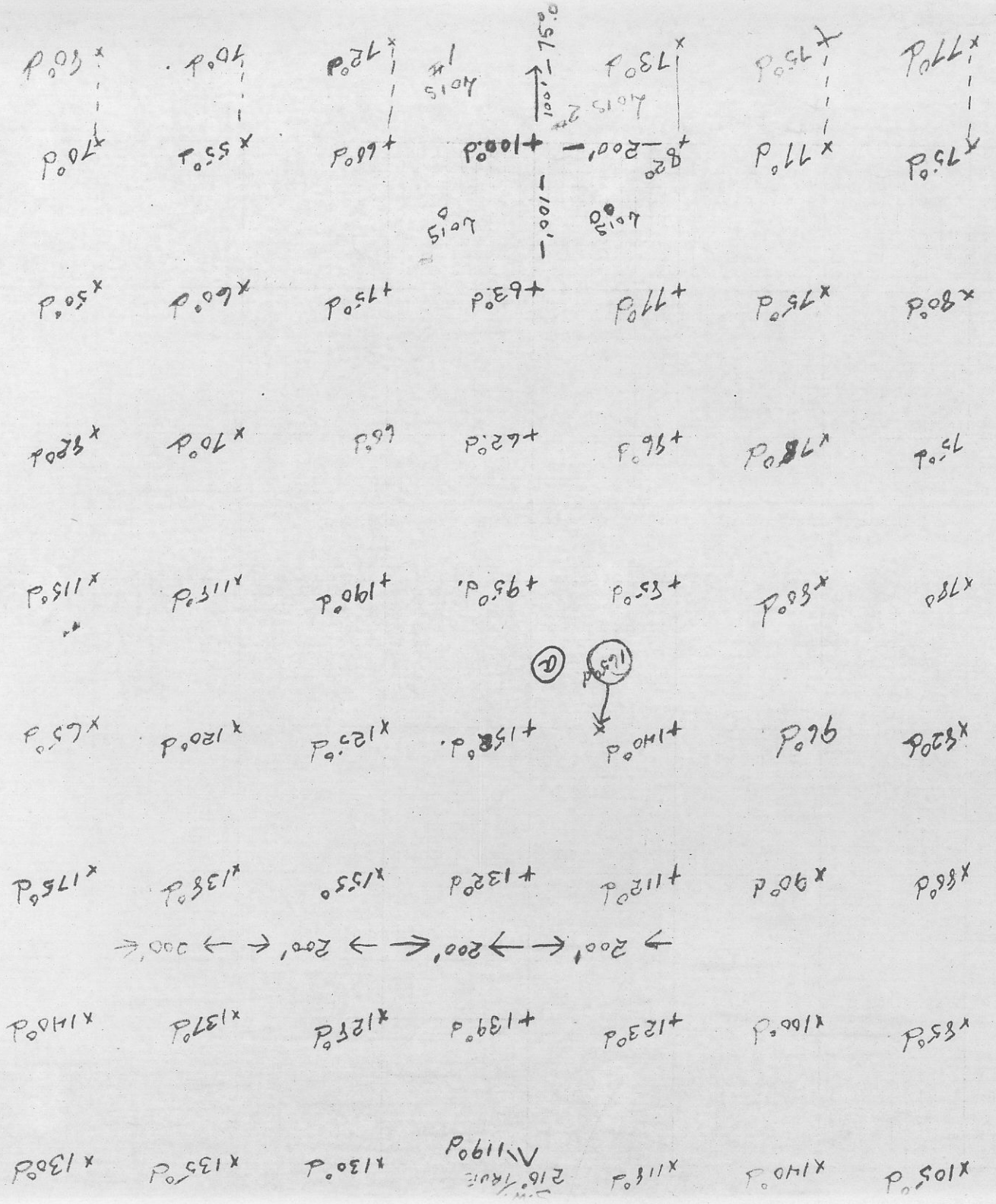

P^{0.96}

x P^{0.811}

x P^{0.501}

P^{0.011}

x P^{0.221}

x P^{0.221}

x P^{0.041}

x P^{0.391}

P^{0.58x}

x P^{0.001}

x P^{0.21x}

x P^{0.601x}

x P^{0.18x}

+ P^{0.06+}

x P^{0.551x}

x P^{0.201x}

x P^{0.501x}

x P^{0.711x}

x P^{0.36+}

+ P^{0.06+}

x P^{0.511x}

x P^{0.211x}

x P^{0.66x}

x P^{0.521x}

+ P^{0.171} - 200' - x P^{0.86+}

x P^{0.421x}

x P^{0.521x}

D
29 2. F

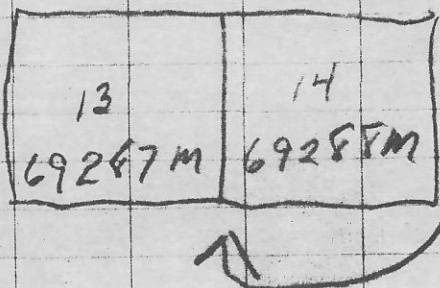

NW 360 TRAP

Duke 7-12.
June 30/71

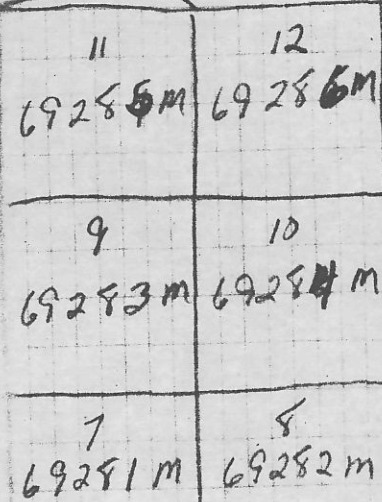

Location
N. James S.
Agent
M. Smith

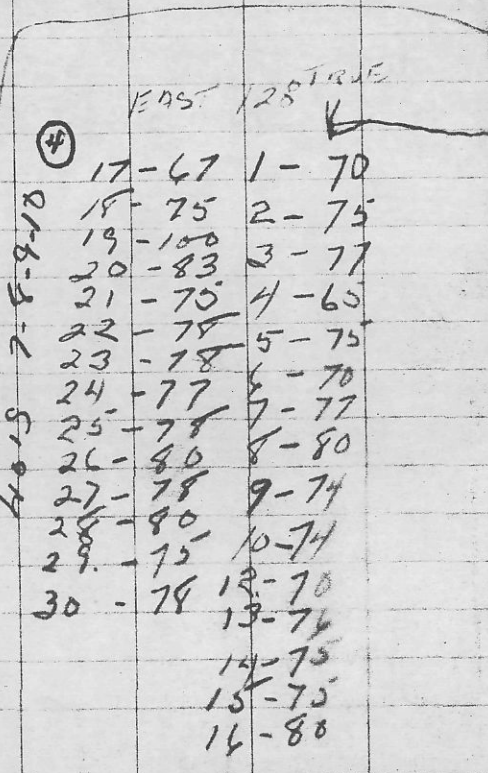

BASELINE WEST. II

1-50	15-90	29-75	51-70
2-76	16-90	30-81	52-65
3-75	17-96	31-83	53-62
4-85	18-95	32-78	54-80
5-77	19-83	33-82	55-95
6-77	20-75	34-78	56-103
7-85	21-64	35-71	57-100
8-85	22-67	36-77	58-102
9-85	23-70	37-77	59-90
10-98	24-90	38-80	60-84
11-97	25-100	39-80	
12-93	26-105	40-75	
13-85	27-92	41-82	
14-85	28-80	42-76	
		43-82	
		44-80	
		45-80	
		46-85	
		47-86	
		48-85	
		49-74	
		50-68	

do K^m
 1 - 6
 MAY 27/71
 LOCATOR
 N DAMS
 Agent
 M. Smith

NW 300 190E
 ↑

69279m	69280m
5	6
69277m	69278m
3	4
69275m	69276m
1	2

473190
 473185
 473180
 473175
 473170
 473165
 473160
 473155
 473150
 473145
 473140
 473135
 473130
 473125
 473120
 473115
 473110
 473105
 473100
 473095
 473090
 473085
 473080
 473075
 473070
 473065
 473060
 473055
 473050
 473045
 473040
 473035
 473030
 473025
 473020
 473015
 473010
 473005
 473000

BAS. L. WEST	SIDE LINE	BAS. LINE WEST
1-91	5-8	16-75
2-520	1-79	17-75
3-43	2-78	18-71
4-64	3-79	19-50
5-64	4-81	20-70
6-65	5-84	21-73
7-65	6-84	22-71
8-72	7-86	23-65
9-89	8-85	24-67
10-80	9-82	25-70
11-82	10-84	26-86
12-78	11-83	27-76
13-79	12-80	28-63
14-80	13-80	29-65
14 1/2-77	14-81	30-82
15-82	15-74	31-75
● EAST	16-74	32-75
1-80	17-75	33-68
2-591	18-87	34-66
3-110	19-65	35-82
4-105	20-79	36-76
5-105	21-61	37-70
6-90	22-89	38-70
7-60	23-82	39-65
8-50	24-78	40-88
9-50	25-76	41-80
10-60	26-88	42-81
	27-86	43-80
	28-83	44-79
	29-84	45-70
	30-84	

● going east
 on Lois 1 &
 Lois 0 boundary

SSE → S

NE

PROJ 8# 44341 m	PROJ 6# 44339 m	PROJ 1# 44334 m	PROJ 3# 44336 m
PROJ 7# 44340 m	PROJ 5# 44325 m	PROJ 2# 44335 m	PROJ 4# 44337 m

SW

N ↙ NNE MAY 6/70

Claims.

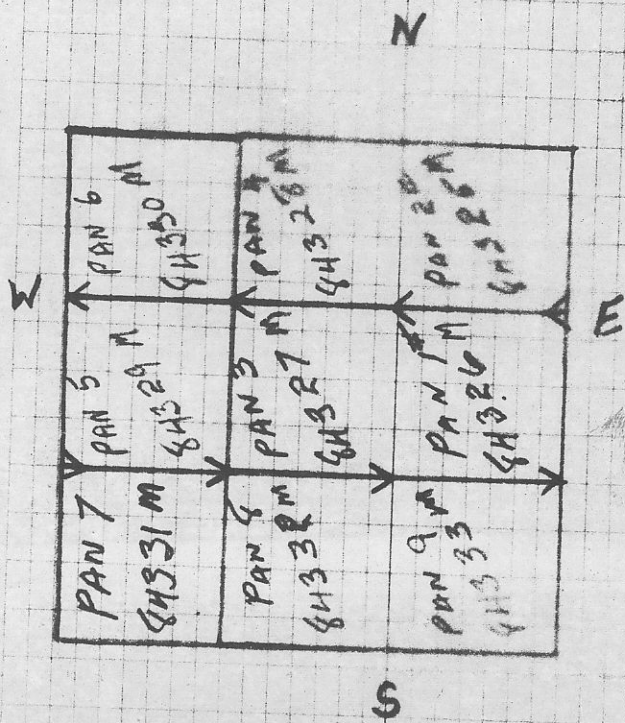

MAY 4/70

JUNE 5 / 71
90° EAST TRUE
MAY 1-8

