

Snow?

Susap Creek Claims - How many claims?

what names.

Company Name Cro-Mar Mining  
and Address 414 Ellis Street,  
Penticton, B.C.

ARE YOU INVESTING?

Vendor Ron Murdock, Penticton, B.C. (90%) SLIM POWNEY

Location 6 1/2 miles south of Keremeos on Susap Creek, 4 miles west  
from B.C. Highway 3A, at elevation 4000-5000 ft.

Recording Office Princeton, B.C.

Access 4-wheel drive vehicle up access road from Highway 3A. Good  
camp area and plentiful water

Exploration record: including underground workings, drilling, trenching, geology, geophysics, geochem.	Year	Description	Amount
	1901	2 adis, total length about	250 ft.
	1968-71	Bulldozing and hand trenching by owner, road building, est.	\$5,000
	1972	Diamond drilling by Scurry-Rainbow, (C.M.O.M.) <i>Chesler</i>	
		NQ drilling, I.P. Survey	1685 ft. D.D.

Geology, including: Area underlain by Cretaceous Nelson batholithic rocks;  
Mineralization pink granite, quartz diorite, quartz monzonite, Alaskite  
Widths and pegmatite. Xenoliths of Nicola andesite. Strong  
Mode of occurrence fils and disseminated grains of chalcopyrite and  
Country rock molybdenite. K-spar alteration is strong and extensive,  
Structure silicification is strong.

Assays

Sample	Width	Description	Au	Ag	Cu	Pb	Zn	MoS <sub>2</sub>	WO <sub>3</sub>

Possible Deals It appears that Mr. Murdock is nearly impossible to deal with.  
He is not interested in listening, only in talking. He wears  
a hearing aid which he keeps turned OFF and talks only in  
terms of HIS deal. Other suggested deals when he hears them,  
receive only scoffs. However, this is the best prospect which  
I have seen in years. It is a strong porphyry copper with a

Conclusions: good geologic setting. It needs only geologic mapping prior  
to drilling the first 10 holes. Total approximately 5000 ft.  
It appears that the property has not been mapped in detail.  
He wants \$10,000 in 1st year and \$250,000 over 5 years plus  
10% of company to be formed.

Recommendations This property has the earmarks of a possible mine. Stay  
with him and negotiate. Get partner if necessary

Attached copies:

- Claim Map
- 1:4 mile Topo
- 1:4 mile Geology
- 1:1 mile Aeromag.
- 1:4 mile Min.Occur.Map

*William D. Tangman*  
Signature

October 15, 1972.

Date

Preliminary Report of Property Examination

Property Name SUSAP CREEK CLAIMS Principal Metals Cu-Mo  
 Company Name Cro-Mar Mining Co.,  
 and Address 414 Ellis Street,  
Penticton, B.C.

Vendor Ron Murdock, Penticton, B.C. (90%) SLIM POWNEY ARCAN CONSULTING

Location 6 1/2 miles south of Keremeos on Susap Creek, 4 miles west  
from B.C. Highway 3A, at elevation 4000-5000 ft.

Recording Office Princeton, B.C.

Access 4-wheel drive vehicle up access road from Highway 3A. Good  
camp area and plentiful water

Exploration record: including underground workings, drilling, trenching, geology, geophysics, geochem.	Year	Description	Amount
	1901	2 adis, total length about	250 ft.
	1968-71	Bulldozing and hand trenching by owner, road building, est.	\$5,000
	1972	Diamond drilling by Scurry-Rainbow, (MGMV) <i>Chewman</i>	
		NQ drilling, I.P. Survey	1685 ft. D.D.

Geology, including:  
 Mineralization Area underlain by Cretaceous Nelson batholithic rocks;  
 Widths pink granite, quartz diorite, quartz monzonite, Alaskite  
 Mode of occurrence and pegmatite. Xenoliths of Nicola andesite. Strong  
 Country rock films and disseminated grains of chalcopyrite and  
 Structure molybdenite. K-spar alteration is strong and extensive,  
silicification is strong.

Assays

Sample	Width	Description	Au	Ag	Cu	Pb	Zn	MoS <sub>2</sub>	WO <sub>3</sub>

Possible Deals It appears that Mr. Murdock is nearly impossible to deal with.  
He is not interested in listening, only in talking. He wears  
a hearing aid which he keeps turned OFF and talks only in  
terms of HIS deal. Other suggested deals when he hears them,  
receive only scoffs. However, this is the best prospect which  
I have seen in years. It is a strong porphyry copper with a

Conclusions: good geologic setting. It needs only geologic mapping prior  
to drilling the first 10 holes. Total approximately 5000 ft.  
It appears that the property has not been mapped in detail.  
He wants \$10,000 in 1st year and \$250,000 over 5 years plus  
10% of company to be formed.

Recommendations This property has the earmarks of a possible mine. Stay  
with him and negotiate. Get partner if necessary

- Attached copies:
- Claim Map
  - 1:4 mile Topo
  - 1:4 mile Geology
  - 1:1 mile Aeromag.
  - 1:4 mile Min.Occur.Map

*William V. Thompson*  
 Signature  
 October 15, 1972.  
 Date

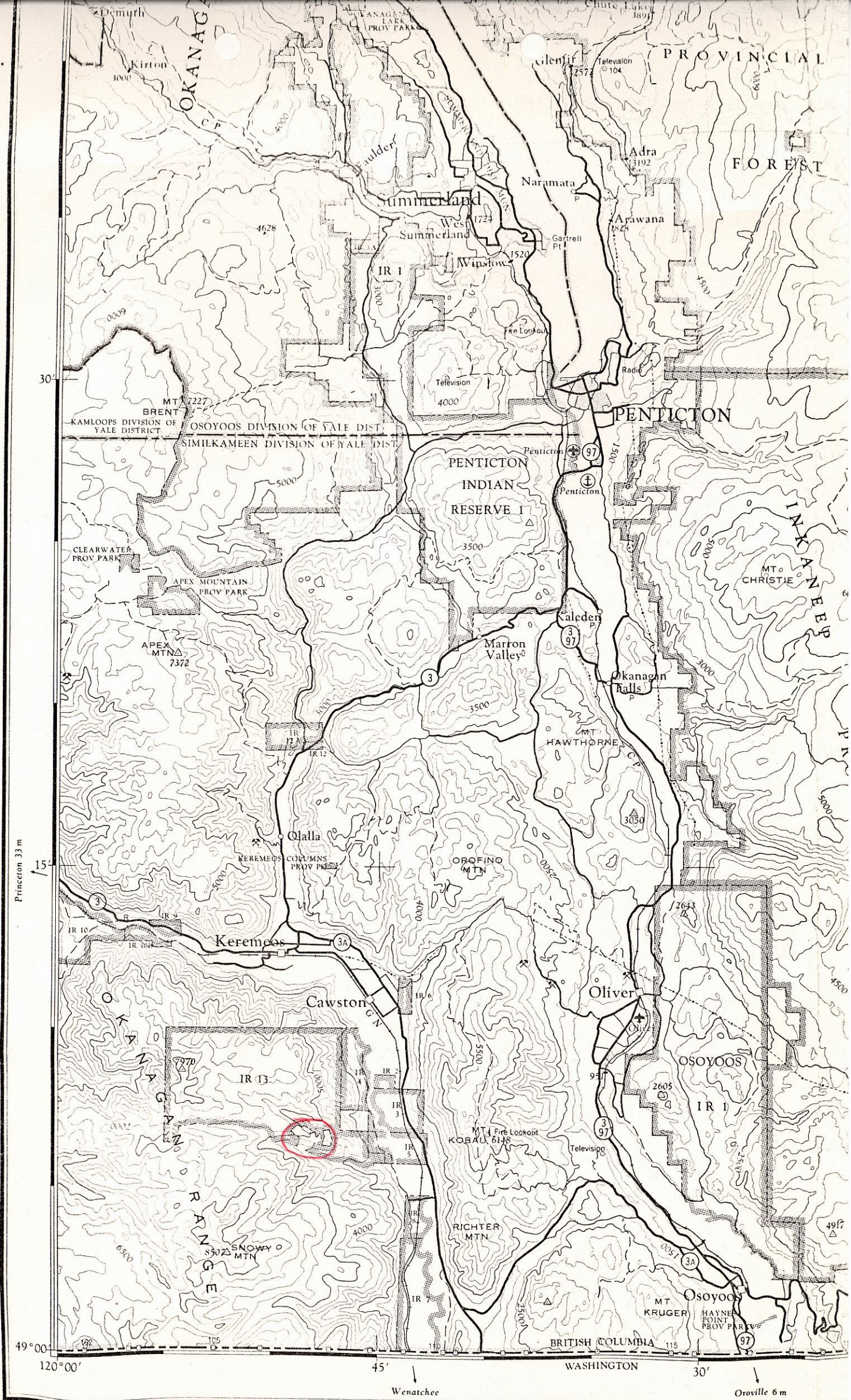

RELIABILITY DIAGRAM - CROQUIS D'EXACTITUDE



Produced, 1965, by the SURVEYS AND MAPPING BRANCH,  
DEPARTMENT OF ENERGY, MINES AND RESOURCES.  
Printed 1967.

Magnetic declination 1966 varies from 22°24' easterly at  
centre of west edge to 22°05' easterly at centre of east  
edge. Mean annual change 3.0' westerly.

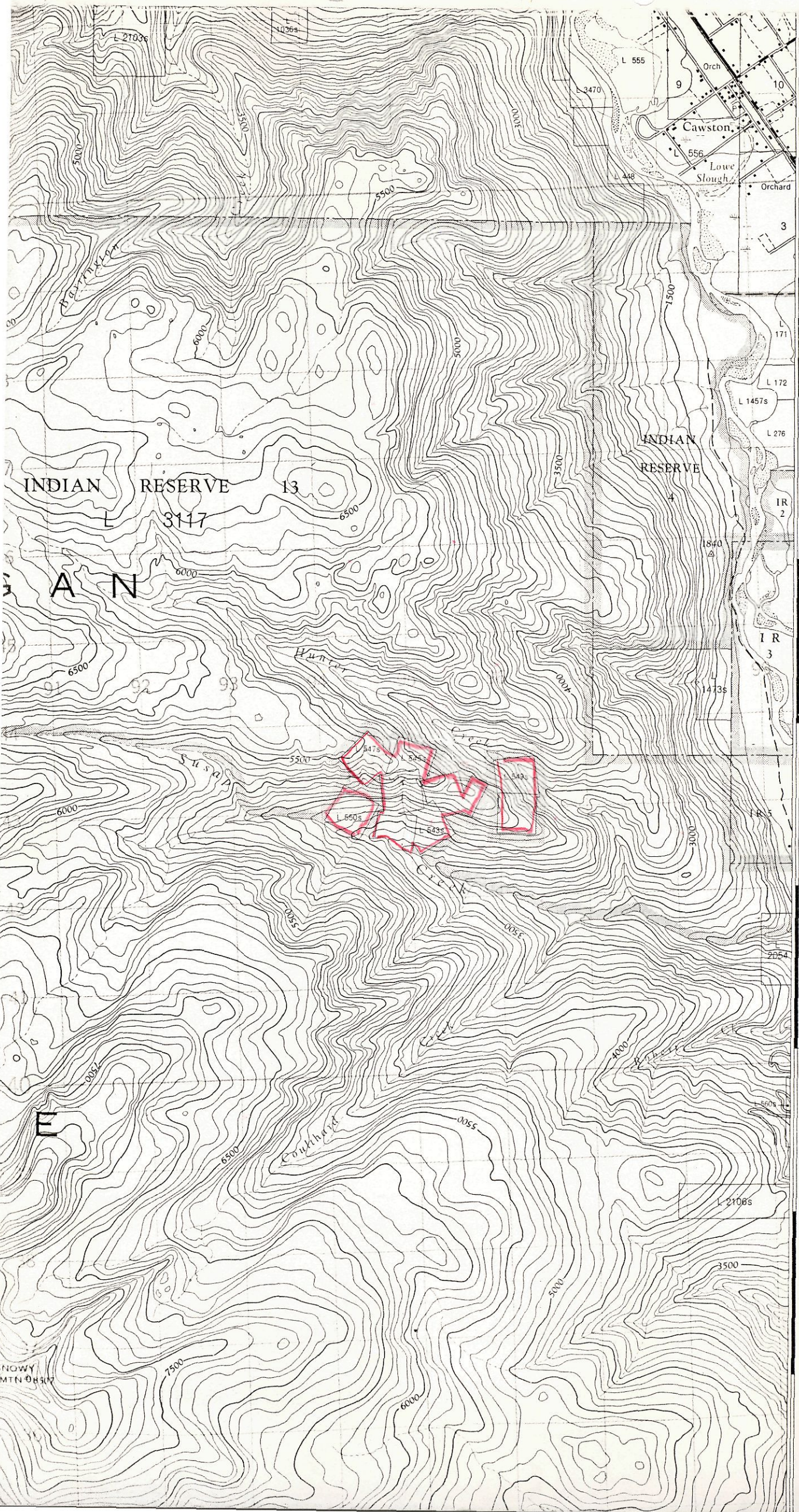

53  
51  
52  
50  
51  
10'  
49  
50  
48  
49  
47  
48  
46  
47  
45  
46  
44  
45  
44  
42  
43  
41  
42  
40  
5'  
40  
41  
39  
40  
38  
39  
37  
38  
36  
37  
35

Use diagram  
APPROXIMATE  
Annual

GRID ZONE

Note: These areas are not included in I.R. 13.

20116	201146	201156	201136
BLACK ROCK 3	BLACK ROCK 4	BLACK ROCK 2	BLACK ROCK 1

I.R. 2

Ron  
SUP  
RESTARTING?

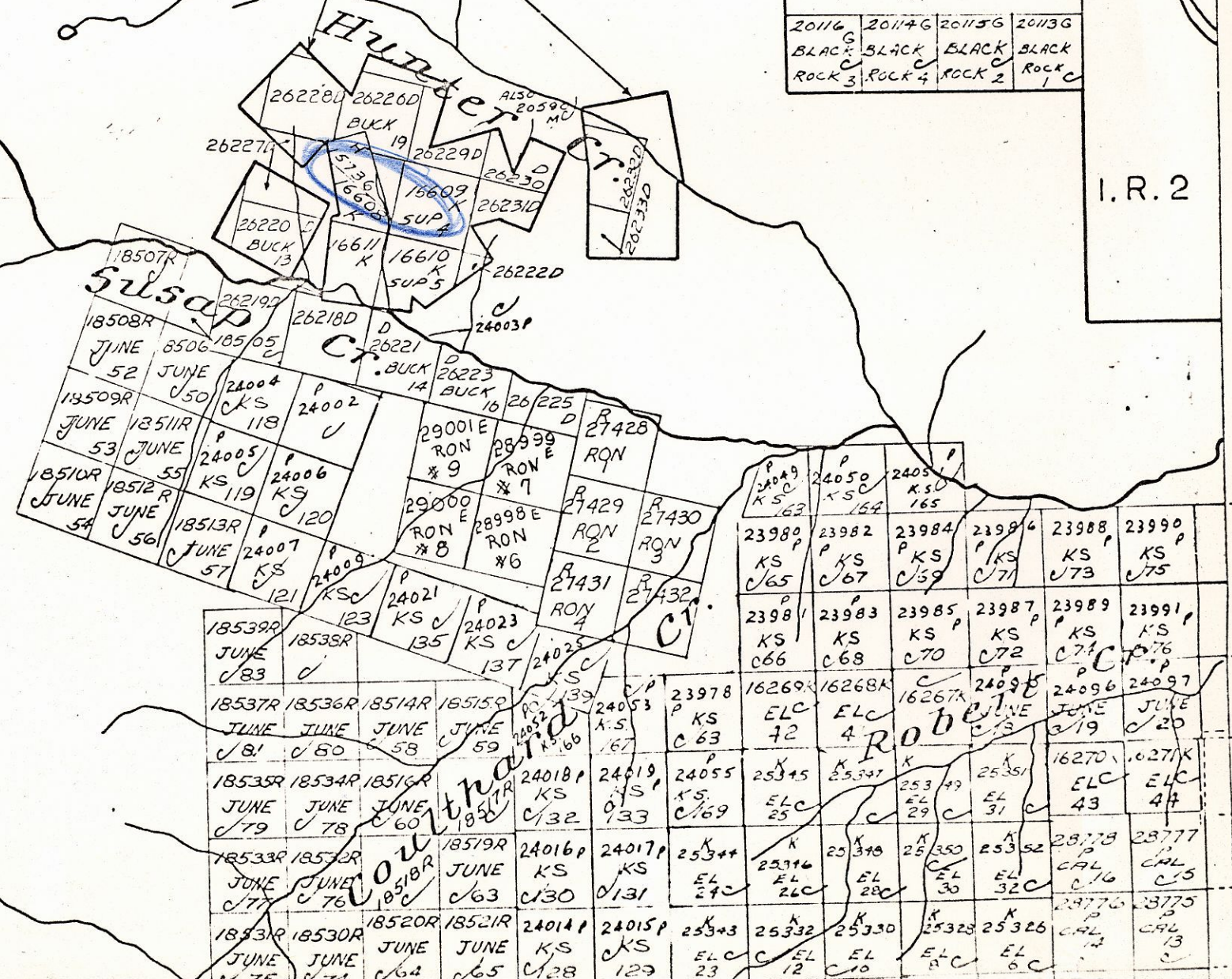

E 19662 E JEN 65	E 19698 E JEN 101
19660 C	19696 C
E 19663 E JEN 63	E 19699 E JEN 99
19661 C	19697 C
E 19664 E JEN 64	E 19692 E JEN 92
19659 C	19695 C
E 19665 E JEN 65	E 19694 E JEN 94
19666 C	19691 C
E 19667 E JEN 67	E 19693 E JEN 93
19668 C	19690 C
E 19669 E JEN 69	E 19695 E JEN 95
19670 C	19692 C
E 19671 E JEN 71	E 19694 E JEN 94
19672 C	19691 C
E 19673 E JEN 73	E 19693 E JEN 93
19674 C	19690 C
E 19675 E JEN 75	E 19692 E JEN 92
19676 C	19689 C
E 19677 E JEN 77	E 19694 E JEN 94
19678 C	19691 C
E 19679 E JEN 79	E 19693 E JEN 93
19680 C	19690 C

October 30th, 1972,

Mr. Ron Murdoch,  
Cro-Mur Mining & Exploration,  
414 Ellis Street,  
Penticton, B.C.

Dear Mr. Murdoch:

Our company property examination reports are considered confidential and I am, therefore, not able to send you a copy of Will's report on your copper property. I am returning your report and maps with this letter.

We are definitely not interested in your Mayo silver claims at this time. As far as the Osoyoos claims are concerned, we feel that the property has excellent merit but our exploration budget for the coming season is heavily committed to do work in the Yukon and it is unlikely, therefore, that the company will have enough funds available to do any kind of exploration work in B.C. As well, we feel that the deal you want on the property is rather rigorous. In any case, I will let you know when we arrive at a final decision.

Sorry about the long delay in returning your report.

Yours truly,

DYNASTY EXPLORATIONS LIMITED,

Peter Dean,  
Geologist

PD/mp  
Encl.