



811845

DEPARTMENT OF MINES AND PETROLEUM RESOURCES

MINERAL ACT (Section 51) FORM B

Government Agent's Office MAY 12 1972 VICTORIA, B.C. MIC. #633852 D

Affidavit on Application for Certificate of Work

1. I, GERALD D. DELANE Agent for Betty Shing Pacific Ltd #1904-1177 N. Hastings St., Vancouver 1, B.C.

Free miner's Certificate No. 105284 Date issued June 17, 1971 Free Miner's Certificate No. 105595 Date issued June 30, 1971

make oath and say:

2. I have done, or caused to be done, work on the Alpha Group, mineral claims Max 1-4, Nola 1 Mineral Claim(s)

Record No.(s) 14731-14732, 14865-14866, 15731 Junction Cat Creek & Ashimla River, situate at 30.5 mi S.W. of Keremeos in the Osoyoos Mining Division, to the value of at least \$500.00 dollars. Work was done from the 8 day of May 1972, to the 10 day of May 1972

3. The following is a detailed statement of such work done in the twelve months in which such work is required to be done.

(COMPLETE APPROPRIATE SECTION(S) A, B, C, BELOW)

A PHYSICAL (Trenching, drilling, tunnelling, and overburden removal.) (State dimensions of trenching, open pits, etc., footage drilled, and diameter of hole for drilling.)

Table with 2 columns: Description of work and COST. Entry: Trenching by bulldozer D & C (to dimensions 175' long x 12' wide x 15' deep) COST: \$515.00. TOTAL: 515.00

I wish to apply \$ 500 of this work to the claims listed below. (State number of years to be applied to each claim.)

1 year of work to be applied to each of following claims: Max 1-4, Nola 1

B. ROAD or TRAIL WORK (Give length and average width of road or trail.)

	COST
TOTAL	

I wish to apply \$\_\_\_\_\_ of this work to the claims listed below.  
 (One year only to each claim and within the first three years of its life.) (Sec. 51 (3) M.A.)

C. GEOLOGICAL, GEOCHEMICAL, GEOPHYSICAL (Includes line cutting)  
 (State type of work)

	COST
TOTAL	

I wish to apply \$\_\_\_\_\_ of this work to the claims listed below.  
 (State number of years to be applied to each claim.)

NOTE—Dollar value of work done under A, B, or C sections, totalling \$100, may be applied to a certificate of work.

Make a sketch of claims showing location of work declared in A or B above  
 (if insufficient space, attach a sketch).

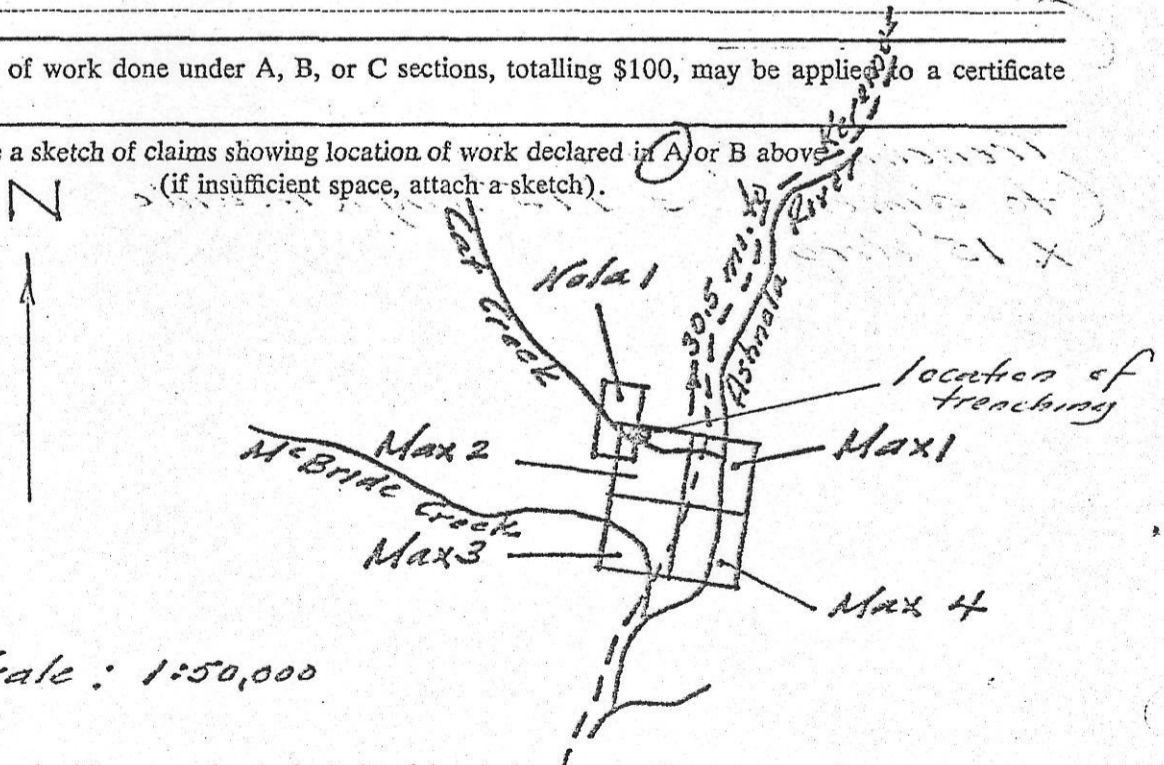

Approx. Scale: 1:50,000

4. That I have not and will not use the work declared herein in any way for the purposes of obtaining tax exemption on a Crown-granted mineral claim under the terms of the Taxation Act.

SWORN and subscribed to at \_\_\_\_\_

this \_\_\_\_\_ day of \_\_\_\_\_

19\_\_\_\_, before me—

*Guillelmo D. W. Lau*





MINERAL ACT

FORM I

Consolidation Agent's Office  
MAY 11 1972  
PERMISSION, B.C.

NOTICE TO GROUP

Mining Division Osoyoos Location Ashcroft River

Name of group Alpha Grouping Date May 11/72

We, the undersigned owners\* of the following adjoining mineral claims, desire to group them according to the provisions of the *Mineral Act*:—

NAME OF CLAIM	Record No. or Lot No.	SIGNATURE OF OWNER*	Free Miner's Certificate No.
<u>Max 1</u>	<u>14731</u>		
<u>Max 2</u>	<u>14732</u>	<u>Getty Mining</u>	<u>105595</u>
<u>Max 3</u>	<u>14865</u>	<u>Pacific Ltd.</u>	
<u>Max 4</u>	<u>14866</u>		
<u>Nota 1</u>	<u>15751</u>	<u>Agent:</u>	
		<u>Gerald D. Delane</u>	<u>105284</u>
		<u>Quell D. Delane</u>	
		<u><del>Prison Resources</del></u>	
		<u><del>Ltd.</del></u>	<u><del>105282</del></u>

\* May be signed by agent on behalf of owner.



DEPARTMENT OF MINES AND PETROLEUM RESOURCES

MINING RECORDER RECEIVED

MINERAL ACT (Section 51)

FORM B

MAY 26 1972

M.R. # 73471 S. 1150 VANCOUVER, B. C.

Pratt Resources Ltd. #855-850 W. Hastings Vancouver, B.C. # Free Miner's Certif. 104862 Date of Issue May 31/71

Affidavit on Application for Certificate of Work

1. I, GERALD D. DELANE Agent for Betty Mining Pacific Ltd. #1904-1177 W. Hastings Vancouver 1, B.C.

Free miner's Certificate No. 105284 Date issued June 17, 1971

Free Miner's Certificate No. 105595 Date issued June 30, 1971

make oath and say:

2. I have done, or caused to be done, work on the Alpha Group mineral claims Max 1-4, Cat 1-6, Cat Fr. 1, Cat Fr. 2, Nola 1, 2, 15, 16. Record No. (s) 14731-14732, 14865-14866, 15103-15108, 15407, 15408, 15751, 15752, 15765, 15766, 22827-22828 near junction of Cat Creek & Ashada River, situate at 30.5 mi. S.W. of Keremeza, Osoyoos Mining Division, to the value of at least \$1100 dollars. Work was done from the 20 day of May 1972, to the 25 day of May 1972

3. The following is a detailed statement of such work done in the twelve months in which such work is required to be done.

(COMPLETE APPROPRIATE SECTION(S) A, B, C, BELOW)

A. PHYSICAL (Trenching, drilling, tunnelling, and overburden removal.) (State dimensions of trenching, open pits, etc., footage drilled, and diameter of hole for drilling.)

Table with 2 columns: Description of work and COST. Includes entries for Percussion drilling by H.N. Percussion Drilling Ltd., Kamloops, B.C., 3 drill holes, 2 5/8" dia, with a total cost of \$1120.00.

I wish to apply \$ 1100.00 of this work to the claims listed below. (State number of years to be applied to each claim.)

1 year of work to be credited to each of following: Cat 1-6, Cat Fr. 1, 2, Nola 2, 15, 16 (Total of 11 claim-years)



*filing assessment certificate Ashnola*

**BRITISH COLUMBIA MINING RECEIPT**

Mining Division..... *Osoyoos*

Issued at..... *Vancouver* No 73471 E

Date *26 May*, 19 *72*

RECEIVED from *Gerald Delane*, Agent for below

the sum of *FIFTY-SIX* Dollars,

in payment of *recording (11) certificates of*  
*Work to apply for Cat 1-6, Cat Pros 1 & 2, &*  
*Nola 2, 15, 16 mcs plus "Alpha"*  
*"Supp" to new grouping recorded at Penticton on 11 May*  
*Getty Mining Pacific LTD & PRISMI RESOURCES LTD*

*Ashnola*

Signature.....

*[Handwritten Signature]*

\$ *27.00*

*H 2109*

Office.....

Sub-mining Recorder

**B. ROAD or TRAIL WORK** ( length and average width of road or trail.)

COST	
<b>TOTAL</b>	

I wish to apply \$ \_\_\_\_\_ of this work to the claims listed below.  
 (One year only to each claim and within the first three years of its life.) (Sec. 51 (3) M.A.)

**C. GEOLOGICAL, GEOCHEMICAL, GEOPHYSICAL** (Includes line cutting)  
 (State type of work)

COST	
<b>TOTAL</b>	

I wish to apply \$ \_\_\_\_\_ of this work to the claims listed below.  
 (State number of years to be applied to each claim.)

NOTE—Dollar value of work done under A, B, or C sections, totalling \$100, may be applied to a certificate of work.

Make a sketch of claims showing location of work declared in A or B above  
 (if insufficient space, attach a sketch).

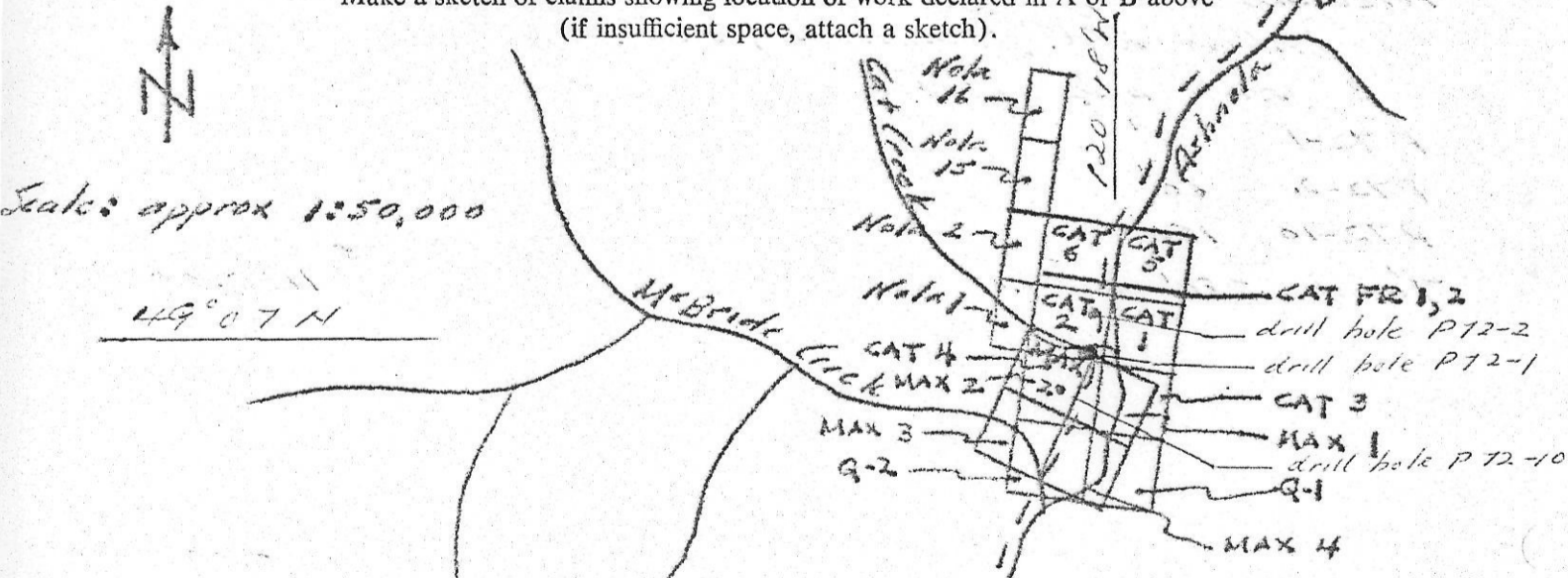

4. That I have not and will not use the work declared herein in any way for the purposes of obtaining tax exemption on a Crown-granted mineral claim under the terms of the Taxation Act.

SWORN and subscribed to at \_\_\_\_\_  
 this \_\_\_\_\_ day of \_\_\_\_\_  
 19\_\_\_\_, before me—  
 \*

*[Handwritten Signature]*

\* This affidavit may be taken by a person empowered to take affidavits by the Evidence Act of British Columbia.





MINERAL ACT

FORM I

NOTICE TO GROUP

SUB-MINING RECORDER  
RECEIVED  
MAY 26 1972  
73471  
M.R. # ..... \$ 1160  
VANCOUVER, B. C.

Mining Division Oxydation Location Northwest

Name of group Alpha

We, the undersigned owners\* of the following adjoining mineral claims, desire to group them according to the provisions of the Mineral Act:—

NAME OF CLAIM	<sup>When Expiring</sup> Date and	Record No. or Lot No. 2/72	SIGNATURE OF OWNER*	Free Miner's Certificate No.
Block 1	May 12 / 73	14781	G. H. Murray	
Block 2	May 12 / 73	14782	W. H. H. H.	105572
Block 3	May 19 / 73	14815		
Block 4	May 19 / 73	14816	Agent	
Block 5	June 2 / 73	15781	W. H. H. H.	
Block 6	May 27 / 73	15100	G. H. Murray	105572
Block 7	✓	15101	G. H. Murray	
Block 8	✓	15102		
Block 9	✓	15103		
Block 10	✓	15104	James Ross	104962
Block 11	May 27 / 73	15105		
Block 12	June 2 / 73	15407		
Block 13	June 2 / 73	15408		
Block 14	June 2 / 73	15782		
Block 15	June 2 / 73	15783		
Block 16	June 2 / 73	15784		
Block 17	July 26 / 72	22527		
Block 18	July 26 / 72	22528		

55

\* May be signed by agent on behalf of owner.

Cyprus



PRISM RESOURCES LTD.  
#805 - 850 W. Hastings  
Vancouver, B.C.  
Free miner's lic. #104862  
Date of issue - May 31/71

DEPARTMENT OF MINES  
AND PETROLEUM RESOURCES

MINERAL ACT  
(Section 51)  
FORM B

SUB-MINING RECORDER  
RECEIVED  
MAY 31 1972  
73561  
M.R.# ..... \$.....  
VANCOUVER B.C.

**Affidavit on Application for Certificate of Work**

1. I, Gerald D. Delane (Name) Agent for Getty Mining Pacific Ltd. (Name)  
#1904 - 1177 W. Hastings (Address) #1904 - 1177 W. Hastings (Address)  
Vancouver 1, B.C. Vancouver 1, B.C.  
Free miner's Certificate No. 105284 Free Miner's Certificate No. 105595  
Date issued June 17, 1971 Date issued June 30, 1971

make oath and say:

2. I have done, or caused to be done, work on the BETA GROUP mineral claims  
Ash 6, 8, 10, 12, Nola 9-13, Nola Fr. 1, Jam 3-14 Mineral Claim(s)  
15364, 15366, 15368, 15370 (June 2), 15759-15763 (June 2), 15495  
Record No. (s) (June 13) 22776-22787 (July 26)  
situate at near junction of McBride Creek & Ashola River Mining Division,  
30 mi. SW. of Keremeos in the Osoyoos  
to the value of at least \$1400 dollars. Work was done from the 20 day  
of May 1972, to the 21 day of May 1972

3. The following is a detailed statement of such work done in the twelve months in which such work is required to be done.

(COMPLETE APPROPRIATE SECTION(S) A, B, C, BELOW)

A. PHYSICAL (Trenching, drilling, tunnelling, and overburden removal.)  
(State dimensions of trenching, open pits, etc., footage drilled, and diameter of hole for drilling.)

	COST
<u>Percussion drilling by H.N. Horning</u>	
<u>Percussion Drilling Ltd., Kamloops</u>	
<u>2 drill holes, 2 5/8" d</u>	
<u>P 72-4 200</u>	
<u>P 72-5 160</u>	
<u>360' @ 4.00/ft</u>	<u>\$ 1440.00</u>
TOTAL	<u>\$ 1440.00</u>

I wish to apply \$ 1400 of this work to the claims listed below.  
(State number of years to be applied to each claim.)

1 year of work to be credit to each of the following:  
Ash 6, 8, 10, 12  
Nola 9-13  
Nola Fr. 1  
Jam 3-6 (Total of 14 claims-years)  
(For B and C Sections please turn over)



**B. ROAD or TRAIL WORK** (Give length and average width of road or trail.)

	COST
TOTAL	

I wish to apply \$\_\_\_\_\_ of this work to the claims listed below.  
 (One year only to each claim and within the first three years of its life.) (Sec. 51 (3) M.A.)

**C. GEOLOGICAL, GEOCHEMICAL, GEOPHYSICAL** (Includes line cutting)  
 (State type of work)

	COST
TOTAL	

I wish to apply \$\_\_\_\_\_ of this work to the claims listed below.  
 (State number of years to be applied to each claim.)

NOTE—Dollar value of work done under A, B, or C sections, totalling \$100, may be applied to a certificate of work.

Make a sketch of claims showing location of work declared in A or B above  
 (if insufficient space, attach a sketch).

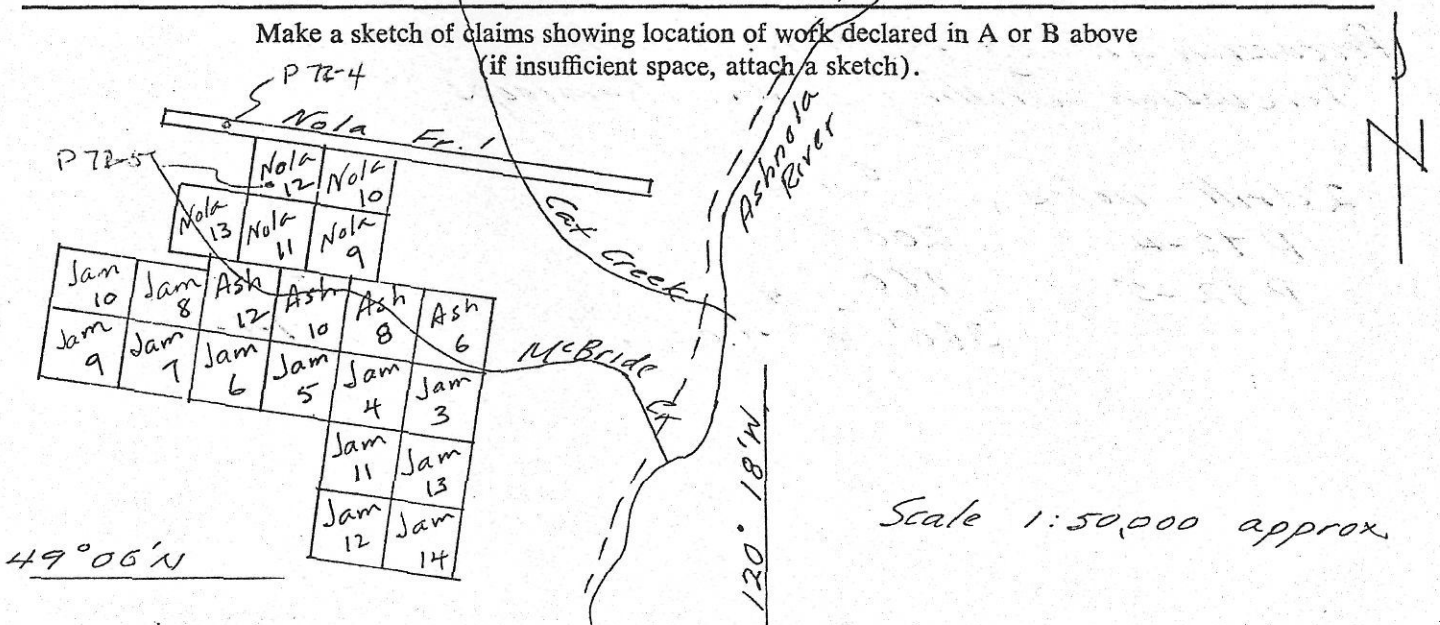

4. That I have not and will not use the work declared herein in any way for the purposes of obtaining tax exemption on a Crown-granted mineral claim under the terms of the Taxation Act.

SWORN and subscribed to at \_\_\_\_\_  
 this \_\_\_\_\_ day of \_\_\_\_\_  
 19\_\_\_\_, before me—  
 \*

*[Handwritten Signature]*

\* This affidavit may be taken by a person empowered to take affidavits by the Evidence Act of British Columbia.



MINERAL ACT

FORM I

NOTICE TO GROUP

SUB. MINING RECORDER  
RECEIVED  
MAY 01 1972  
73561  
M.R. # ..... \$.....  
VANCOUVER, B. C.

Mining Division Osoyoos Location Ashnola River Area

Name of group BETA Grouping date May 21/72

We, the undersigned owners\* of the following adjoining mineral claims, desire to group them according to the provisions of the Mineral Act:—

NAME OF CLAIM <i>record date</i>	Record No. or Lot No.	SIGNATURE OF OWNER*	Free Miner's Certificate No.
<u>Ash 6</u> <u>June 2</u>	<u>15364</u>		
<u>Ash 8</u> ✓	<u>15366</u>	<u>Getty Mining Pacific Ltd.</u>	<u>105595</u>
<u>Ash 10</u> ✓	<u>15368</u>		
<u>Ash 12</u> ✓	<u>15370</u>		
<u>Nola 9</u> ✓	<u>15759</u>		
<u>Nola 10</u> ✓	<u>15760</u>	<u>Agent: Gerald D. Delane</u> <u>C. D. Delane</u>	<u>105284</u>
<u>Nola 11</u> ✓	<u>15761</u>		
<u>Nola 12</u> ✓	<u>15762</u>		
<u>Nola 13</u> ✓	<u>15763</u>		
<u>Nola Fr. 1</u> <u>June 13</u>	<u>15495</u>	<u>Prism Resources</u>	
<u>Jam 3</u> <u>July 26</u>	<u>22776</u>	<u>Ltd.</u>	<u>104862</u>
<u>Jam 4</u> <u>July 26</u>	<u>22777</u>		
<u>Jam 5</u> ✓	<u>22778</u>		
<u>Jam 6</u> ✓	<u>22779</u>		
<u>Jam 7</u> ✓	<u>22780</u>		
<u>Jam 8</u> ✓	<u>22781</u>		
<u>Jam 9</u> ✓	<u>22782</u>		
<u>Jam 10</u> ✓	<u>22783</u>		
<u>Jam 11</u> ✓	<u>22784</u>		
<u>Jam 12</u> ✓	<u>22785</u>		
<u>Jam 13</u> ✓	<u>22786</u>		
<u>Jam 14</u> ✓	<u>22787</u>		

\* May be signed by agent on behalf of owner.





DEPARTMENT OF MINES AND PETROLEUM RESOURCES

MINERAL ACT (Section 51) FORM B

Prism Resources Ltd. #805-850 W. Hastings St., Vancouver, B.C. Free miner's cert. # 104862 Date of issue: May 31, 1971

SUB-MINING RECORDER RECEIVED MAY 31 1972 73561 M.R. #... \$... VANCOUVER, B.C.

Affidavit on Application for Certificate of Work

1. I, Gerald D. Delane Agent for Betty Mining Pacific Ltd. #1904-1177 W. Hastings Vancouver 1, B.C. #1904-1177 W. Hastings Vancouver 1, B.C. Free miner's Certificate No. 105284 Free Miner's Certificate No. 105595 Date issued June 17, 1971 Date issued June 30, 1971

make oath and say:

2. I have done, or caused to be done, work on the Gamma Group, mineral claims GC1-6, Nola 17-21, 35-42, Car 15, 28, 30 Mineral Claim(s) 22821-22826 (July 26), 15767-15771 (June 2), 15381-15388 (June 2) Record No.(s) 15510 (June 13), 15523, 15525 (June 13) near junction of Cat Creek & Ashcroft River situate at 30 mi SW of Keremeos Osoyoos Mining Division,

to the value of at least \$1600 dollars. Work was done from the 25 day of May 1972, to the 26 day of May 1972

3. The following is a detailed statement of such work done in the twelve months in which such work is required to be done.

(COMPLETE APPROPRIATE SECTION(S) A, B, C, BELOW)

A. PHYSICAL (Trenching, drilling, tunnelling, and overburden removal.) (State dimensions of trenching, open pits, etc., footage drilled, and diameter of hole for drilling.)

Table with columns for description of work and COST. Includes entries for Percussive drilling by H.N. Percussive Drilling Ltd., Kamloops, 2 drill holes, 2 3/8" d, P 72-13 220', P 72-14 180', Total of 400' @ 4.00/ft, 1600.00, and TOTAL 1600.00.

I wish to apply \$1600 of this work to the claims listed below. (State number of years to be applied to each claim.)

1 year of work to be credited to each of following: Nola 17-20, 35-42, Car 15, 28, 30, GC-1 (Total of 16 claim-years)

(For B and C Sections please turn over)

**B. ROAD or TRAIL WORK** (Give length and average width of road or trail.)

	COST
<b>TOTAL</b>	

I wish to apply \$\_\_\_\_\_ of this work to the claims listed below.  
 (One year only to each claim and within the first three years of its life.) (Sec. 51 (3) M.A.)

**C. GEOLOGICAL, GEOCHEMICAL, GEOPHYSICAL** (Includes line cutting)  
 (State type of work)

	COST
<b>TOTAL</b>	

I wish to apply \$\_\_\_\_\_ of this work to the claims listed below.  
 (State number of years to be applied to each claim.)

NOTE—Dollar value of work done under A, B, or C sections, totalling \$100, may be applied to a certificate of work.

Make a sketch of claims showing location of work declared in A or B above (if insufficient space, attach a sketch).

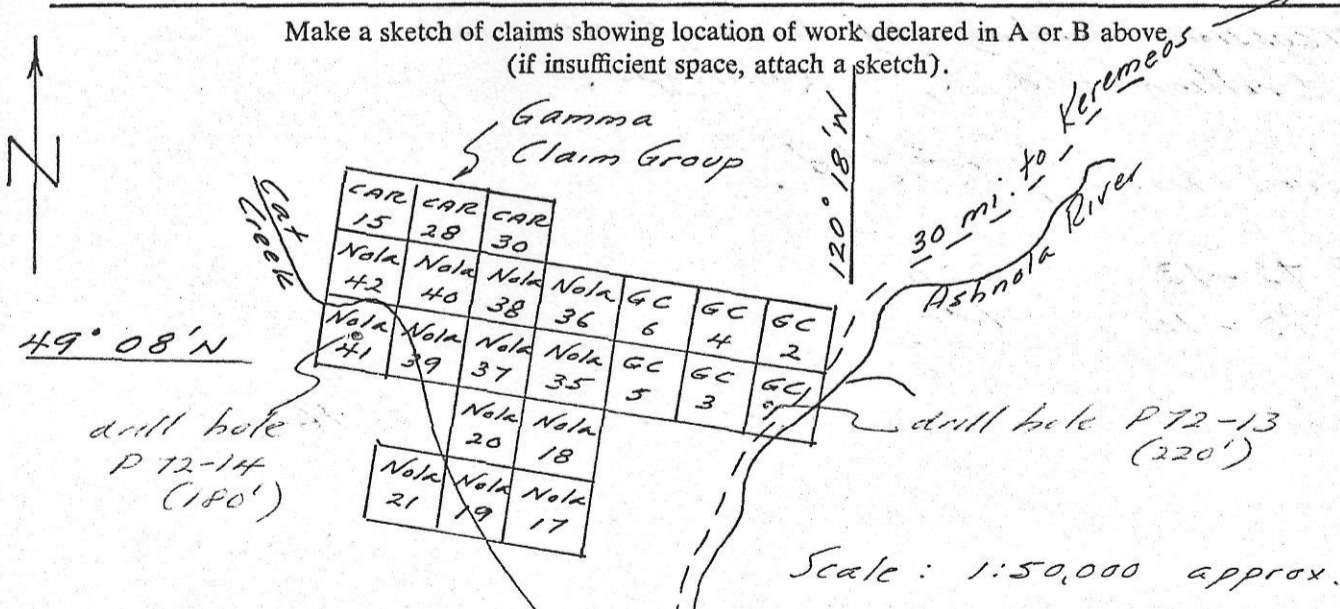

4. That I have not and will not use the work declared herein in any way for the purposes of obtaining tax exemption on a Crown-granted mineral claim under the terms of the Taxation Act.

SWORN and subscribed to at \_\_\_\_\_  
 this \_\_\_\_\_ day of \_\_\_\_\_  
 19\_\_\_\_, before me—  
 \*

*[Handwritten Signature]*

\* This affidavit may be taken by a person empowered to take affidavits by the Evidence Act of British Columbia.





MINERAL ACT

FORM I

NOTICE TO GROUP

SUB-MINING RECORDER  
RECEIVED  
MAY 31 1972  
M.R.# ..... \$ .....  
VANCOUVER, B. C.

Mining Division Osoyoos Location Ashcroft River Area

Name of group GAMMA Grouping date May 30, 1972

We, the undersigned owners\* of the following adjoining mineral claims, desire to group them according to the provisions of the *Mineral Act*:—

NAME OF CLAIM (record date)	Record No. or Lot No.	SIGNATURE OF OWNER*	Free Miner's Certificate No.
GC 1 July 26	22821	Betty Messing	
GC 2 ✓	22822	Pacific Ltd.	105595
GC 3 ✓	22823		
GC 4 ✓	22824	Agent:	
GC 5 ✓	22825	Gerald D. Delane	
GC 6 ✓	22826	G. D. Delane	105284
Note 17 June 2	15767		
✓ 18 ✓	15768		
✓ 19 ✓	15769	Pacific Resources	104862
✓ 20 ✓	15770	Ltd.	
✓ 21 ✓	15771		
✓ 35 ✓	15381		
✓ 36 ✓	15382		
✓ 37 ✓	15383		
✓ 38 ✓	15384		
✓ 39 ✓	15385		
✓ 40 ✓	15386		
✓ 41 ✓	15387		
Note 42 ✓	15388		
Cor 15 June 13	15510		
28 ✓	15523		
30 ✓	15525		

\* May be signed by agent on behalf of owner.



#805 - 250 W. Hastings St.,  
 Vancouver, B.C.  
 Free miner's licence #104862  
 Date of issue - May 31/71

DEPARTMENT OF MINES  
 AND PETROLEUM RESOURCES

MINERAL ACT  
 (Section 51)  
 FORM B

SUB-MINING RECORDER  
 RECEIVED  
 MAY 31 1972  
 73561  
 M.R. # ..... 5 .....  
 VANCOUVER, B.C.

**Affidavit on Application for Certificate of Work**

1. I, Gerald D. Delane Agent for Betty Mining Pacific Ltd.  
 (Name) (Name)  
#1904 - 1177 W. Hastings #1904 - 1177 W. Hastings St.  
 (Address) (Address)  
Vancouver 1, B.C. Vancouver 1, B.C.  
 Free miner's Certificate No. 105284 Free Miner's Certificate No. 105595  
 Date issued June 17, 1971 Date issued June 30, 1971

make oath and say:

2. I have done, or caused to be done, work on the DELTA GROUP, mineral claims  
Nola 3-8, Ash 2, 4, Sam 1, 2, 15-18, Q 22-25  
 Mineral Claim(s)  
15753-15758 (June 2), 15360, 15362 (June 2), 22774, 22775  
 Record No. (s) 22788 - 22791 (July 26), 22848 - 22851 (July 26)  
near junction of McBride Creek & Ashoola River  
 situate 30 mi SW. of Keremeos Osoyoos Mining Division,  
 to the value of at least \$ 1800 dollars. Work was done from the 12 day  
 of May 1972, to the 24 day of May 1972

3. The following is a detailed statement of such work done in the twelve months in which such work is required to be done.

(COMPLETE APPROPRIATE SECTION(S) A, B, C, BELOW)

A. PHYSICAL (Trenching, drilling, tunnelling, and overburden removal.)  
 (State dimensions of trenching, open pits, etc., footage drilled, and diameter of hole for drilling.)

	COST
<u>Percussion drilling by H.N. Horning Percussion Drilling Ltd. Kamloops</u>	
<u>3 drill holes, 2 5/8" φ</u>	
<u>P 72-3 80 feet</u>	
<u>P 72-8 70 "</u>	
<u>P 72-9 110 "</u>	
<u>260' @ \$4.00/ft</u>	<u>\$ 1040.00</u>
<u>Garrity &amp; Baker Drilling Co. Edmonton</u>	
<u>rotary drill hole R-72-1A - 6" φ to 110'</u>	
<u>110' @ \$7.00/ft</u>	<u>770.00</u>
<b>TOTAL</b>	<b>\$ 1810.00</b>

I wish to apply \$ 1800 of this work to the claims listed below.  
 (State number of years to be applied to each claim.)

1 year of work to be credited to each of the following:  
Nola 3-8  
Ash 2, 4  
Sam 1, 2, 15-18  
Q 22-25  
(Total of 18 claim-years)



**B. ROAD or TRAIL WORK** (Give length and average width of road or trail.)

	COST
<b>TOTAL</b>	

I wish to apply \$ \_\_\_\_\_ of this work to the claims listed below.  
 (One year only to each claim and within the first three years of its life.) (Sec. 51 (3) M.A.)

**C. GEOLOGICAL, GEOCHEMICAL, GEOPHYSICAL** (Includes line cutting)  
 (State type of work)

	COST
<b>TOTAL</b>	

I wish to apply \$ \_\_\_\_\_ of this work to the claims listed below.  
 (State number of years to be applied to each claim.)

\_\_\_\_\_

\_\_\_\_\_

\_\_\_\_\_

\_\_\_\_\_

NOTE—Dollar value of work done under A, B, or C sections, totalling \$100, may be applied to a certificate of work.

Make a sketch of claims showing location of work declared in A or B above  
 (if insufficient space, attach a sketch).

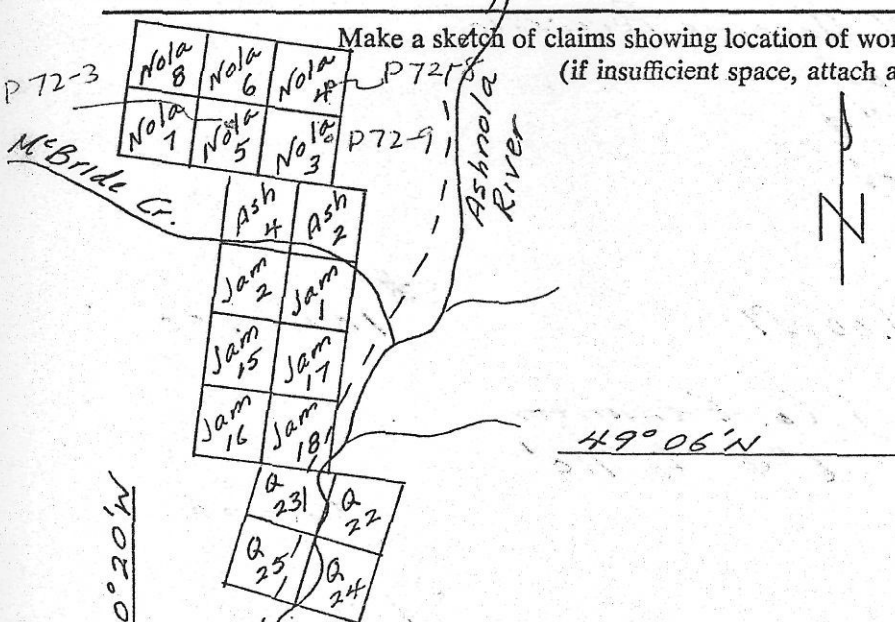

Scale 1:50,000 approx.

4. That I have not and will not use the work declared herein in any way for the purposes of obtaining tax exemption on a Crown-granted mineral claim under the terms of the Taxation Act.

SWORN and subscribed to at \_\_\_\_\_  
 this \_\_\_\_\_ day of \_\_\_\_\_  
 19\_\_\_\_\_, before me—  
 \*

*[Handwritten signature]*

\* This affidavit may be taken by a person empowered to take affidavits by the Evidence Act of British Columbia.



MINERAL ACT  
FORM I

NOTICE TO GROUP

SUB-MINING RECORDER  
RECEIVED  
MAY 31 1972  
73561  
M.R.#.....\$.....  
VANCOUVER, B. C.

Mining Division Osoyoos Location Arbuckle River Area  
Name of group Delta Grouping Date May 31/72

We, the undersigned owners\* of the following adjoining mineral claims, desire to group them according to the provisions of the *Mineral Act*:—

NAME OF CLAIM	Record No. or Lot No.	SIGNATURE OF OWNER*	Free Miner's Certificate No.
<i>Nota 3</i> <i>June 2</i>	<i>15753</i>	<i>G. H. Mining</i>	
<i>Nota 4</i> ✓	<i>15754</i>	<i>Pacific Ltd</i>	<i>105595</i>
<i>Nota 5</i> ✓	<i>15755</i>		
<i>Nota 6</i> ✓	<i>15756</i>	<i>Aggel</i>	
<i>Nota 7</i> ✓	<i>15757</i>	<i>Gerald D. Delane</i>	
<i>Nota 8</i> ✓	<i>15758</i>	<i>G. D. Delane</i>	
<i>Arb 2</i> <i>June 2</i>	<i>15360</i>	<i>G. D. Delane</i>	<i>105284</i>
<i>Arb 4</i> ✓	<i>15362</i>		
<i>Jan 1</i> <i>July 26</i>	<i>22774</i>		
<i>Jan 2</i> ✓	<i>22775</i>	<i>Delta Resources Ltd</i>	
<i>Jan 15</i> ✓	<i>22788</i>		<i>104862</i>
<i>Jan 16</i> ✓	<i>22789</i>		
<i>Jan 17</i> ✓	<i>22790</i>		
<i>Jan 18</i> ✓	<i>22791</i>		
<i>Q 22</i> <i>July 26</i>	<i>22848</i>		
<i>Q 23</i> ✓	<i>22849</i>		
<i>Q 24</i> ✓	<i>22850</i>		
<i>Q 25</i> ✓	<i>22851</i>		

\* May be signed by agent on behalf of owner.



Cypress



#805-850 W. Hastings  
Vancouver, B.C.  
Free miner's lic. #104862  
Date of issue - May 31/71

DEPARTMENT OF MINES  
AND PETROLEUM RESOURCES

MINERAL ACT  
(Section 51)  
FORM B

SUB-MINING RECORDER  
RECEIVED  
MAY 31 1972  
M.R. # 73561 \$  
VANCOUVER, B. C.

**Affidavit on Application for Certificate of Work**

1. I, Gerald D. Delane Agent for Getty Mining Pacific Ltd.  
(Name) (Name)  
#1904-1177 W. Hastings #1904-1177 W. Hastings  
(Address) (Address)  
Vancouver 1, B.C. Vancouver 1, B.C.  
Free miner's Certificate No. 105284 Free Miner's Certificate No. 105595  
Date issued June 17, 1971 Date issued June 30, 1971

make oath and say:

2. I have done, or caused to be done, work on the RED Group, mineral claims  
Nola 14, 22-28, 43, 44, Car 9, 33, 34, Jam 19-26, Q 17-21,  
McBride Fr's 1, 2 Mineral Claim(s)  
15764, 15772-15778, 15389, 15390 (June 2), 15504, 15528, 15529  
Record No.(s) (June 13), 22792-22799 (July 26), 22843-22847 (July 26)  
23910, 23911 (Nov. 12)  
situate at McBride Creek in the Osoyoos Mining Division,  
30.5 mi S.W. of Keremea  
to the value of at least \$ 2800 dollars. Work was done from the 22 day  
of May 1972, to the 23 day of May 1972

3. The following is a detailed statement of such work done in the twelve months in which such work is required to be done.

(COMPLETE APPROPRIATE SECTION(S) A, B, C, BELOW)

A. PHYSICAL (Trenching, drilling, tunnelling, and overburden removal.)  
(State dimensions of trenching, open pits, etc., footage drilled, and diameter of hole for drilling.)

	COST
<u>Percussion drilling by H.N. Horning</u>	
<u>Percussion Drilling Ltd. Kamloops.</u>	
<u>2 drill holes - 2 5/8" φ</u>	
<u>P 72-6 50 feet</u>	
<u>P 72-7 200 ft</u>	
<u>250 ft @ 4.00/ft</u>	<u>\$ 1000.00</u>
<u>Rotary drilling by Garrity &amp; Baker</u>	
<u>Drilling Co. Ltd. Edmonton 6" φ</u>	
<u>R 72-1 to 260'</u>	
<u>260' @ 7.00/ft</u>	<u>\$ 1820.00</u>
<b>TOTAL</b>	<b>\$ 2820.00</b>

I wish to apply \$ 2800 of this work to the claims listed below.  
(State number of years to be applied to each claim.)

1 year of work to be credited to each of the following:  
Nola 14, ~~22-28~~ 22-28, 43, 44  
Car 9, 33, 34  
McBride Fr. 1, 2  
Jam 19-26  
Q 17-21  
(Total of 28 claim-years)

(For B and C Sections please turn over)

**B. ROAD or TRAIL WORK** (Give length and average width of road or trail.)

	COST
<b>TOTAL</b>	

I wish to apply \$\_\_\_\_\_ of this work to the claims listed below.  
 (One year only to each claim and within the first three years of its life.) (Sec. 51 (3) M.A.)

**C. GEOLOGICAL, GEOCHEMICAL, GEOPHYSICAL** (Includes line cutting)  
 (State type of work)

	COST
<b>TOTAL</b>	

I wish to apply \$\_\_\_\_\_ of this work to the claims listed below.  
 (State number of years to be applied to each claim.)

**NOTE**—Dollar value of work done under A, B, or C sections, totalling \$100, may be applied to a certificate of work.

Make a sketch of claims showing location of work declared in A or B above  
 (if insufficient space, attach a sketch).

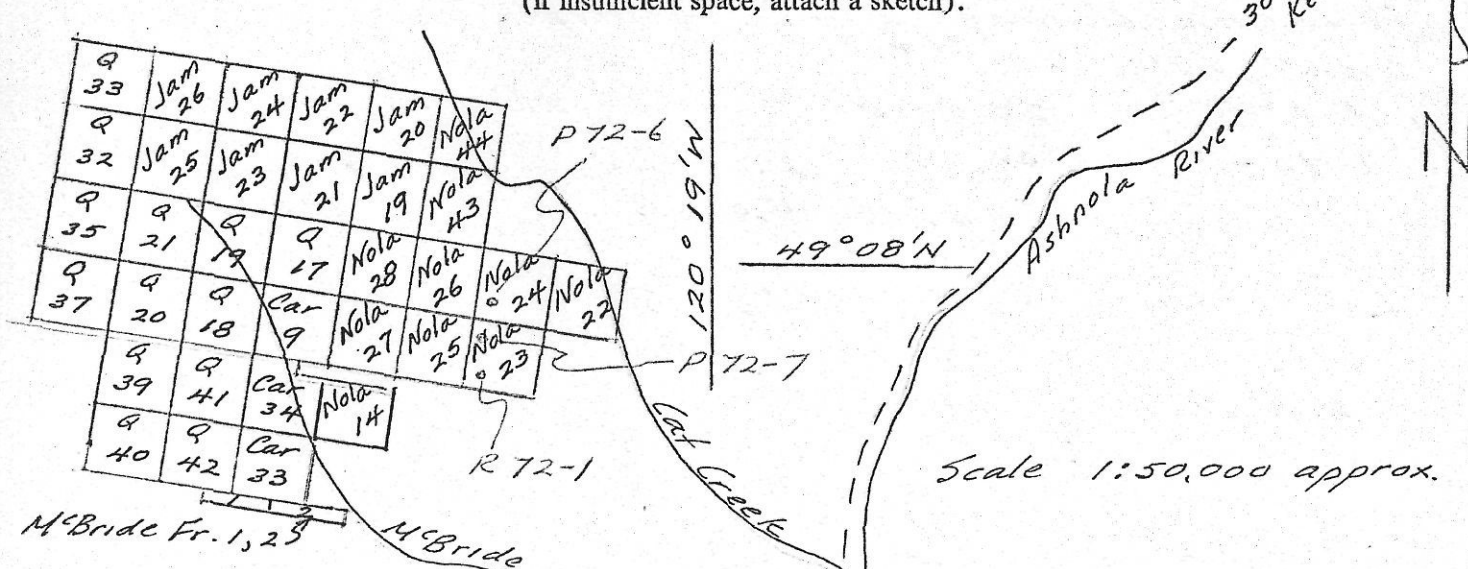

4. That I have not and will not use the work declared herein in any way for the purposes of obtaining tax exemption on a Crown-granted mineral claim under the terms of the Taxation Act.

SWORN and subscribed to at \_\_\_\_\_

this \_\_\_\_\_ day of \_\_\_\_\_

19\_\_\_\_, before me—

\* \_\_\_\_\_

*[Handwritten signature]*

\* This affidavit may be taken by a person empowered to take affidavits by the Evidence Act of British Columbia.





## MINERAL ACT

FORM I

## NOTICE TO GROUP

SUB-MINING RECORDER  
RECEIVED

MAY 31 1972

73561

M.R. # ..... \$ .....  
VANCOUVER, B. C.Mining Division O504005 Location Asnola River areaName of group RED (supplement to last grouping date Dec. 10/71)We, the undersigned owners\* of the following adjoining mineral claims, desire to group them according to the provisions of the *Mineral Act*:—

NAME OF CLAIM <i>record date</i>	Record No. or Lot No.	SIGNATURE OF OWNER*	Free Miner's Certificate No.
Nola 14 June 2	15764		
Nola 22 ✓	15772	Getty Mining	
Nola 24 ✓	15774	Pacific Ltd.	105595
Nola 25 ✓	15775		
Nola 26 ✓	15776	Agent:	
Nola 27 ✓	15777	Gerald D. Delane	
Nola 28 ✓	15778		
Nola 43 ✓	15389	G. D. Delane	105284
Nola 44 June 2	15390		
Car 9 June 13	15504		
Car 34 June 13	15529	Prison Resources	
Jan 19 July 26	22792	Ltd	104862
Jan 20 ✓	22793		
Jan 21 ✓	22794		
Jan 22 ✓	22795		
Jan 23 ✓	22796		
Jan 24 ✓	22797		
Jan 25 ✓	22798		
Jan 26 July 26	22799		
Q 17 July 26	22843		
Q 18 ✓	22844		
Q 19 ✓	22845		
Q 20 ✓	22846		
Q 21 July 26	22847		
McBride Fr. 1 Nov. 12	23910		
McBride Fr. 2 Nov. 12	23911		
Nola 23 June 2	15773		
Car 33 June 13	15528		
Q 42 July 26	22868		
Q 32 ✓	22858		
Q 33 ✓	22859		
Q 35 ✓	22861		
Q 37 ✓	22863		
Q 39 ✓	22865		
Q 40 ✓	22866		
Q 41 July 26	22867		