

File → SINMAX.

approx 67 cts.

92#  
SINmax

811749

SINmax now includes

Azucite  
in Glance  
#54, 55, 56.  
Canadian Belle - part  
Bright diamond - most  
~~#~~

188 Prelim. Rept. on part of Fullkamee Dist. - Cassell 1907  
#986

Geochem. analysis by T.S.L.

Some cash: \$10,000. D.P. Monthly payments to  
deal: - working option.

New company - 70/30

Mem 243 - Rice

*File*  
*Simpson*



# BARRINGER RESEARCH

BARRINGER RESEARCH LIMITED  
304 CARLINGVIEW DRIVE  
REXDALE, ONTARIO, CANADA  
PHONE: 416-677-2491  
CABLE: BARESEARCH

Cyprus Explorations Corp.  
1101 - 510 West Hastings  
Vancouver 2, B. C.

**Geochemical**

**Laboratory  
Report**

DATE July 10, 1970

*C.F.C. 15*

Attention: Glen Simpson

REPORT NUMBER 96 B

*L.D. Davis*

SAMPLE NUMBER	Total Cu ppm										
JG 1	102										
2	21										
3	80										

**RECEIVED**  
JUL 21 1970  
**BARRINGER**

UPPER MOUNTAIN 34

10  
6663  
- 156

5,465,000

11  
663  
110

120° 30'

SCALE OF MILES

25'

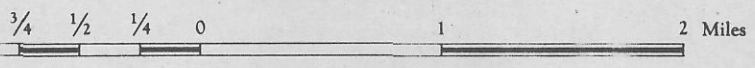

CONTOUR INTERVAL 100 FEET

# HEDLEY

BRITISH COLUMBIA  
Scale 1:50,000

Copies may be obtained from the Map Distrib. Office, Department of Mines and Technical Surveys, Ottawa.

590,000

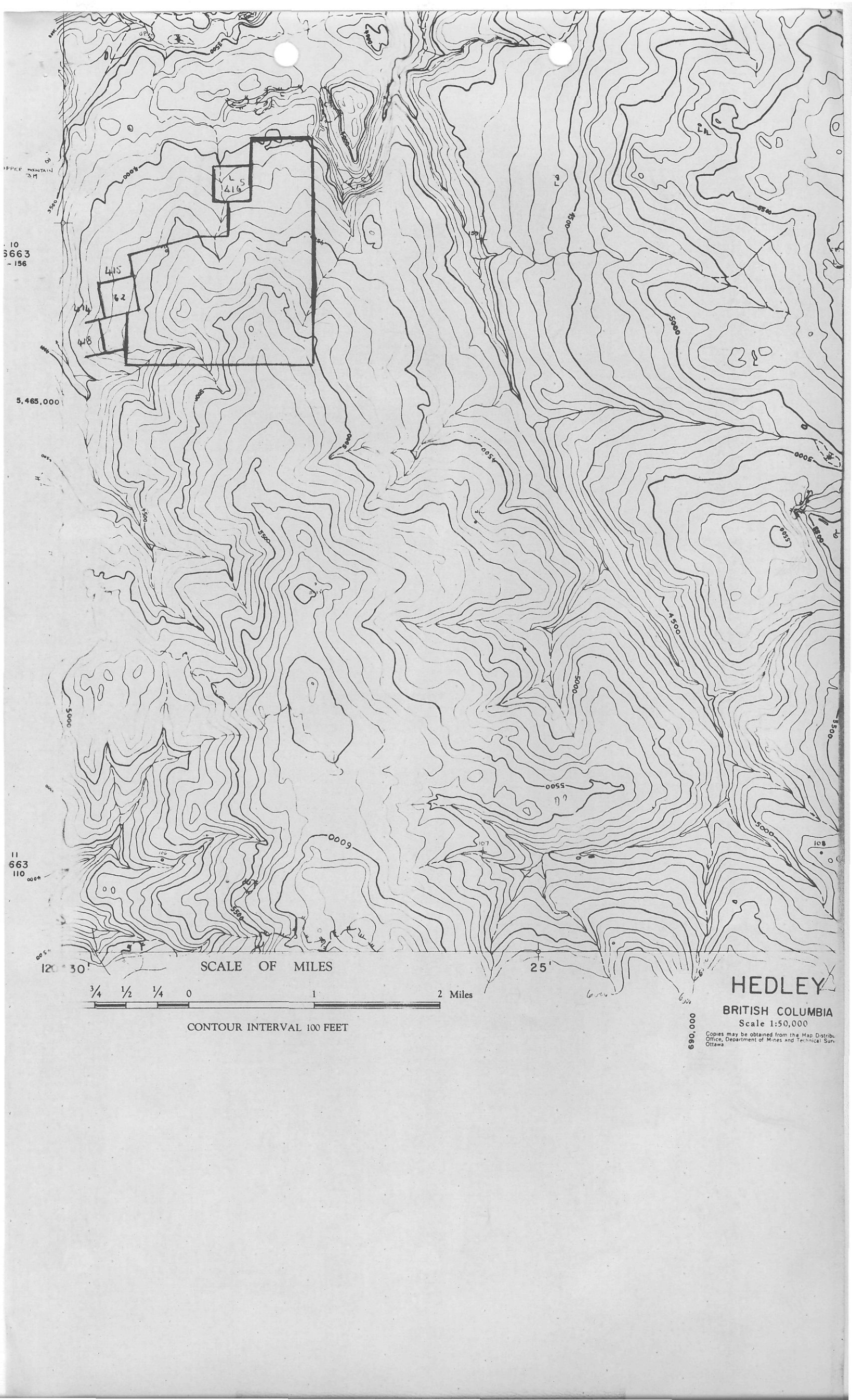

Dr Simpson  
Cyprus

The Re Summit Property  
Copper Mtn Area, Princeton.

One would have to go up and  
look for some alteration and more  
widespread copper than these anomalies  
indicate before becoming excited about  
this one. The Vought camp area  
has numerous 'tight' cracks with a  
little copper & hematite which could  
produce the scatteration of geochemical  
highs — Thanks for the look.

RJR

My sentiments exactly.

Glen

*File* → SINMAX MINES LTD.

TWIN MOUNTAIN PROSPECT, ADAMS LAKE, - Of two properties currently held by Sinmax Mines Ltd., ENTERS NEW PHASE OF EXPLORATION the company proposes to use proceeds of a current offering for a program recommended By W.S. Read, P. Eng., for more work on the Twin Mountain property, 64 miles from Kamloops, located 4 miles north of Skwaam (Agate) Bay, on the west side of Adams Lake. Work is not presently contemplated on the company's optioned claims known as the Cass group in Similkameen Mining Division.

-----  
Corporate Structure

Inc.: B.C. Oct. 27, 1966; Public Jjly 5, 1967.  
H.O.: 510 - 850 W. Hastings St., Vancouver.  
Reg. Off: 1250-505 Burrard St., Vancouver.  
Auditors: Brown, Steel, Johnstone & Co.  
Reg. & T.A.: Guaranty Trust Co. of Canada.  
Auth. Cap: 5,000,000 shares of 50¢ par value.  
Shares Issued:

For properties, escrowed .... 716,665  
For net cash of \$55,543.45... 290,335  
Outstanding, June 10, 1968... 1,007,000

Financial Position: Audited statement as at March 31, 1968 at which date 1,007,000 shares showed that after spending \$44,538, working capital was \$11,005.

Share Offering: By prospectus dated June 10, 1968, Sinmax offers 250,000 shares at 60¢ per share subject to 15¢ per share commission to net if all taken up \$112,500.

Directors: R.B. Pincombe, president, & managing director; Barry D. Speton, secretary; Joseph Gallo, C.W. Harstrom.

Promoters: Original promoters were W.G. Baker, J.R. Gourlay, Roland Martin and George Moore, all former directors. As vendors of property to the company, Baker, Gourlay, Martin and Moore received a total of 352,381 shares. As transferee of 507,667 vendors' shares in consideration of the re-organization of the company, R.B. Pincombe is now the promoter.

-----  
be mapped with particular attention to the anomalous area. Where necessary and feasible, he says the favourable areas should be tested by bulldozer trenching and/or diamond drilling. He advises a program to cost an estimated \$45,195 in the first stage.

The Twin Mountain workings are about  $2\frac{1}{2}$  miles north east of the Homestake mine which between 1927 and 1941 shipped or treated 7,675 tons of ore with metal recoveries of: gold - 362 ounces; silver - 281,350 ozs; copper - 20,146 lbs; lead - 311,504 lbs; zinc - 448,222 lbs. The Sinmax prospectus says the sulphides at Homestake were recovered from barite veins striking northwesterly and dipping northeasterly as at the Sinmax property.

First reported work on the Twin Mountain property, in 1936, located dolomite and quartz lenses found to contain varying amounts of galena, sphalerite, pyrite and chalcopyrite. At different times in the ensuing years a road was built from Adams Lake at Skwaam Bay to the workings, providing road access to a main highway; an exploratory crosscut adit at 5,000 feet elevation was driven 307 feet; another adit was driven 115 feet lower in elevation for 425 feet; a vein 6 feet wide was reported at 300 feet and a drift run 35 feet to the west. The area of the main workings was restaked, in June 1966, by Clint Keller, who in February, 1968, optioned them to Sinmax, the consideration being 100,000 shares and \$11,000 of which \$5,000 has been paid with the balance payable in 3 instalments of \$2,000 each at 6 month intervals. This purchase followed a 1967 program of line cutting, followed by reconnaissance and limited detailed geochemical and magnetometer surveys which the company was advised discovered significant geochemical anomalies in addition to the known mineral occurrences. Values were found in silver, lead and zinc, but below commercial grade, the report states.

In a report dated July 26, 1968, Mr. Read recommends continuance of the program and extension of grid coverage to a larger area. The geology of the grid area should

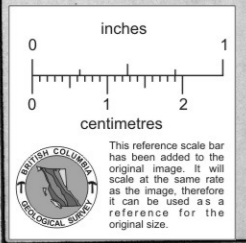

No 14 C G  
L 3289

No 33 C G  
L 3359

No 69 C G  
L 615

No 23 C G  
L 3346  
M 45  
(IN PART)

No 40 FR C G  
L 2255  
M 45  
(IN PART)

No 70 C G  
L 62  
500 S

No 71 C G  
L 68  
500 N

<b>SINMAX MINES LTD.</b>	
AZURITE GROUP (49° 15' N., 120° 28' W.) PRINCETON AREA, B.C.	
<b>PROPERTY PLAN</b>	
DRAWN BY: J.W.	REVISED: MAR. 1914, 1909
DATE: OCTOBER 10, 1908	No. 2
WAYLAND S. READ P. Eng. Consulting Geologist, West Vancouver, B. C.	