

CYPRUS EXPLORATION CORPORATION, LTD.  
510 WEST HASTINGS STREET  
VANCOUVER 2, BRITISH COLUMBIA  
TELEPHONE: 683-9304

*File*  
*Stump Lake*  
*92-I-8*

811424

November 1, 1968

Mr. A. W. McGuire,  
Box 1143,  
MERRITT, B.C.

Dear Mr. McGuire:

We have now received the assay results on the samples which I took from your Stump Lake property earlier this month. I am enclosing a copy of them for your records. After due consideration of this prospect, we regret that we will be unable to undertake any further work at this time.

We wish to thank you for the opportunity to examine this prospect, and will be happy to look at any other properties which you may come across in the future.

Yours very truly,

CYPRUS EXPLORATION CORPORATION, LTD.

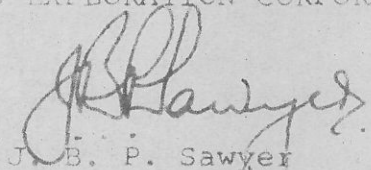

J. B. P. Sawyer  
Regional Manager - Western Canada

JBPS/jel

Encl.

c.c. Mr. D. W. Tully, Manager of Exploration - Canada

Mrs. A. W. McGuire

File - McGuire

c/o Adelphi Hotel

Messitt.

Box 1143, Messitt.

---

Cul/Ag prospect near Spring Lake (S.W. Corner).  
Ashcroft Map Sheet.

1000

1000 + 1000 + 2

1000 + 1000 + 1

1000 + 1000 + 1

Frogmoore

Cree

32931	32928	32927	34841
PUZ P	PUZ P	GDR P	GOR E
3	32936	1	32930
4	32927	1	34843
6	32934	6	32929
3	34845	4	34842
4	32935	5	34847
6	34844	3	
5	34849	8	34846
5		5	
12	34850	9	
14	34852	11	
13			

24882K	24880K	24878K	24879K
S.F. 6	S.F. 4	S.F. 2	S.F. 3
29912	29910	29908	29906
GERT 8	GERT 6	GERT 4	GERT 2
29911	29909	29907	29905
GERT 7	GERT 5	GERT 3	GERT 1
24890	24888K	24886K	24884K
S.F. 14	S.F. 12	S.F. 10	S.F. 8
24889K	24887K	24885K	24883K
S.F. 13	S.F. 11	S.F. 9	S.F. 7
23408	23406	23404	23402
PETER 12	PETER 11	PETER 10	PETER 9
23401	23400	23399	23398
PETER 8	PETER 7	PETER 6	PETER 5
23403	23401	23400	23399
PETER 4	PETER 3	PETER 2	PETER 1

25017K	25018K	24769	24693G	24692G	25015K	25014K	25013K
MO 37	MO 38	GC	MO 10	MO 9	MO 35	MO 34	MO 33
24551E	24552E	MO 28	MO 10	MO 9	MO 29	MO 28	MO 27
MO 7	MO 8	MO 21	MO 12	MO 11	MO 25	MO 24	MO 23
24549E	24550E	24766G	MO 12	MO 11	MO 25	MO 24	MO 23
MO 5	MO 6	MO 21	MO 12	MO 11	MO 25	MO 24	MO 23
24767G	MO 22	MO 22	MO 22	MO 22	MO 22	MO 22	MO 22

32746N	32747N	32748N	32749N
BBM	BBM	BBM	BBM
C 22	C 21	C 20	C 19
32746N	32747N	32748N	32749N
BBM	BBM	BBM	BBM
C 24	C 23	C 22	C 21
32750N	32749N	32748N	32747N
BBM	BBM	BBM	BBM
C 26	C 25	C 24	C 23
32752N	32751N	32750N	32749N
BBM	BBM	BBM	BBM
C 28	C 27	C 26	C 25
32754N	32753N	32752N	32751N
BBM	BBM	BBM	BBM
C 30	C 29	C 28	C 27
32756N	32755N	32754N	32753N
BBM	BBM	BBM	BBM
C 32	C 31	C 30	C 29
32758N	32757N	32756N	32755N
BBM	BBM	BBM	BBM
C 34	C 33	C 32	C 31
32760N	32759N	32758N	32757N
BBM	BBM	BBM	BBM
C 36	C 35	C 34	C 33
32762N	32761N	32760N	32759N
BBM	BBM	BBM	BBM
C 38	C 37	C 36	C 35
32764N	32763N	32762N	32761N
BBM	BBM	BBM	BBM
C 40	C 39	C 38	C 37

M

2344 MYR

INTER OFFICE MEMO

CYPRUS EXPLORATION CORPORATION LTD.

VANCOUVER OFFICE

Date: October 3, 1968

To: Mr. D. W. Tully  
From: Mr. J. B. Paul Sawyer  
Subject: McGuire Prospect  
          Stump Lake, Merritt Area

We have today received from Mr. A. W. McGuire of Merritt, a prospect submission at Stump Lake. The attached samples are from this prospect. From a brief inspection, the mineralization would appear to be chalcopryrite and tetrahedrite in an acid intrusive. McGuire claims to have this material over an area at least 1,500 feet by 800 feet, and they have six trenches on the property. His best assays from picked samples run about 6 ozs. of silver and over 2% copper. The general location of the prospect is shown on the accompanying sketch. It is accessible from the paved highway.

Although there is an old gold mine located on the east side of Stump Lake, McGuire claims this is a new prospect. He also claims they have obtained low grade <sup>gold</sup> values from this material. From the information provided us so far, this would appear to be a good open pit possibility if it will grade at all.

I have arranged to make a field examination with McGuire next Wednesday, October 9th.

*This looks like a  
prospect of interest  
from the samples*

J. B. Paul Sawyer

per:

*J. Blauigne*

JBPS/jel

*Please follow through.*

*DWD*

*Oct 10/68*

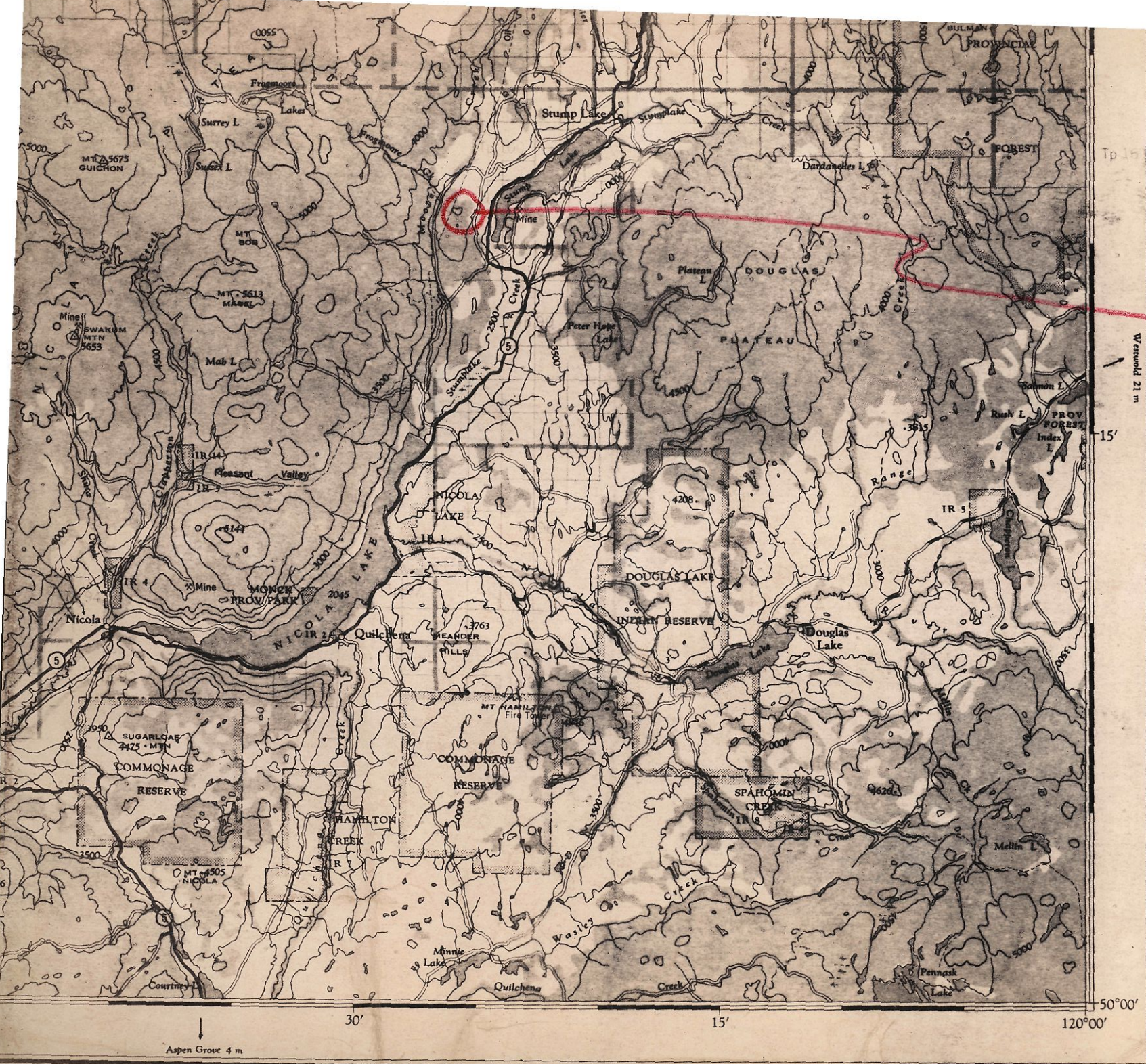

*Approx locn.  
McSaine Prospect  
Ag/Cu.*

**CYPRUS MINES CORPORATION**

**APR 17 1968**

Aspen Grove 4 m

Compilé par la DIRECTION DES LEVÉS ET DE LA CARTOGRAPHIE

124° 52' 122° 00' 120° 00' 118° 52' 82 M

PHONE: 685-5821

CERTIFICATE OF ASSAY

File #309095/098

J. R. WILLIAMS & SON LTD.

PROVINCIAL ASSAYERS AND CHEMISTS

Office and Laboratory:

580 Nelson Street, Vancouver 2, B. C.

*McGuire Prospect  
Stung Lake*

**I Hereby Certify** that the following are the results of assays made by me upon samples of ORE  
herein described and received from Messrs. CYPRUS EXPLORATION LTD. October 16th 1968

MARKED	GOLD		SILVER		T. Cu		Ox Cu		Nickel
	Ounces Per Ton	Value Per Ton	Ounces Per Ton	Value Per Ton	Per Cent.	Value Per Ton	Per Cent.	Value Per Ton	Per Cent.
<i>McGuire Prospect.</i>		\$		\$		\$		\$	
Y 78 Trench #1 80 ft.	0.015		0.10		0.05		0.04		0.11
Y 79 Trench #2 65 ft.	Trace		Trace		0.02		0.02		
Y 80 Trench #3 50 ft.	0.005		Trace		0.01		0.01		
Y 81 Trench #5 25 ft.	0.005		0.05		Trace		Trace		0.15

Gold calculated at \$.....per ounce.

Silver calculated at.....cents per ounce.

Calculated at.....cents per lb.

Calculated at.....cents per lb.

Calculated at.....cents per lb.

NOTE—Pulps of Samples retained 2 months from date of Receipt.  
Rejects 1 week unless otherwise instructed.

*J. Moore*

Provincial Assayer.