

810492

November 13, 1979

Mr. D. Blower  
880 Rockheights Avenue  
Victoria, B.C.  
V9A 6J6

Dear Sir:

Re: ROCK, LAD and PIPE  
Mineral Claims

This will acknowledge receipt of your letter dated October 15, 1979 and the information contained therein pertaining to the above-referenced mineral claims.

Please be advised that we are not interested in this type of deposit area at the present time. We do, however, thank you for submitting the information to us, and we would be pleased to review any submittals you may have in the future.

Yours truly,

CYPRUS ANVIL MINING CORPORATION

J. G. Simpson  
Vice President, Exploration

880 ROCKHEIGHTS AVE.  
VICTORIA B. C.  
OCT. 15/79

Dear Sir,

Enclosed is information pertaining to several groups of mineral claims in the vicinity of the Carabin Mines 'gold property'.

The claim groups are held as joint property by Daniel and William Edward Blower, c/o 880 Rockheights Ave., Victoria B. C., V9A 6J6. The claims have been held by the present owners since 1975, while previous to that, several claim groups staked under the old mineral claim system on portions of the property had been held for a period of years by other owners.

We are interested in discussing the selling or optioning of these groups of claims and are prepared to show this property to interested mining companies. This initial circulation of information is being distributed to only a select number of the most active B. C. mining exploration companies.

Caro.  
Reph  
of Hendis, but we are  
interested in this type  
deposit area at the present  
time etc etc

yours truly,  
Dan Blower

ROCK, LAD AND PIPE MINERAL CLAIMS

The ROCK, LAD and PIPE mineral claim groups are located adjacent to the east of the Carolin Mines gold property in the Ladner Creek area of the New Westminster Mining Division (see attached Mineral Claim Map). A total of 47 legally located and recorded units comprise the claim groups (ROCK 20 units; LAD 15 units; PIPE 12 units), although portions of several units, totalling approximately 3 units in area, are on ground shown held in good standing by Carolin Mines.

Much of the property involves rugged terrain, although access to the southwest corner and along the eastern side is relatively good via logging roads stemming from the main Coquihalla River road (see attached topographic map). Trail access is available to the northwest corner via the old Pipestem Mine trail and the abandoned Pipestem wagon road. The old Pipestem Gold Mine is located on the northwestern edge of the property.

Mineralization and evidence of secondary oxidation is widespread throughout the claim groups although only a limited number of surface rock grab samples have at present been assayed for mineral content. The samples assayed were taken from a variety of random locations on the property and are not tied to a survey grid. The samples were assayed only for the presence of silver and/or gold values. Definable gold mineralization was present in most of the rock samples assayed although values are low (see attached Certificates of Analysis). However, as no geochemical or geophysical surveys have yet been undertaken on the property, and in view of the widespread surface mineral occurrences, the potential of the property has not been significantly tested.

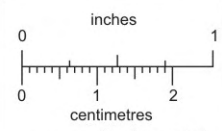

This reference scale bar has been added to the original image. It will scale at the same rate as the image, therefore it can be used as a reference for the original size.

LEGAL CORNER POST IS BASED ON THE LOCATOR'S SKETCH, FOR FURTHER INFORMATION, APPLY TO THE OFFICE OF THE MINING DIVISION CONCERNED.

UNLESS VERIFIED OR SURVEYED, THE MAP POSITION OF A

DATE OF MICROFILM: 79-7-5



Province of British Columbia  
Ministry of Energy, Mines and Petroleum Resources

GRANTED MINERAL CLAIM  
LEGAL CORNER POST  
SURVEY  
CORNER POST & TAG NUMBER 0222

92 H/11 W

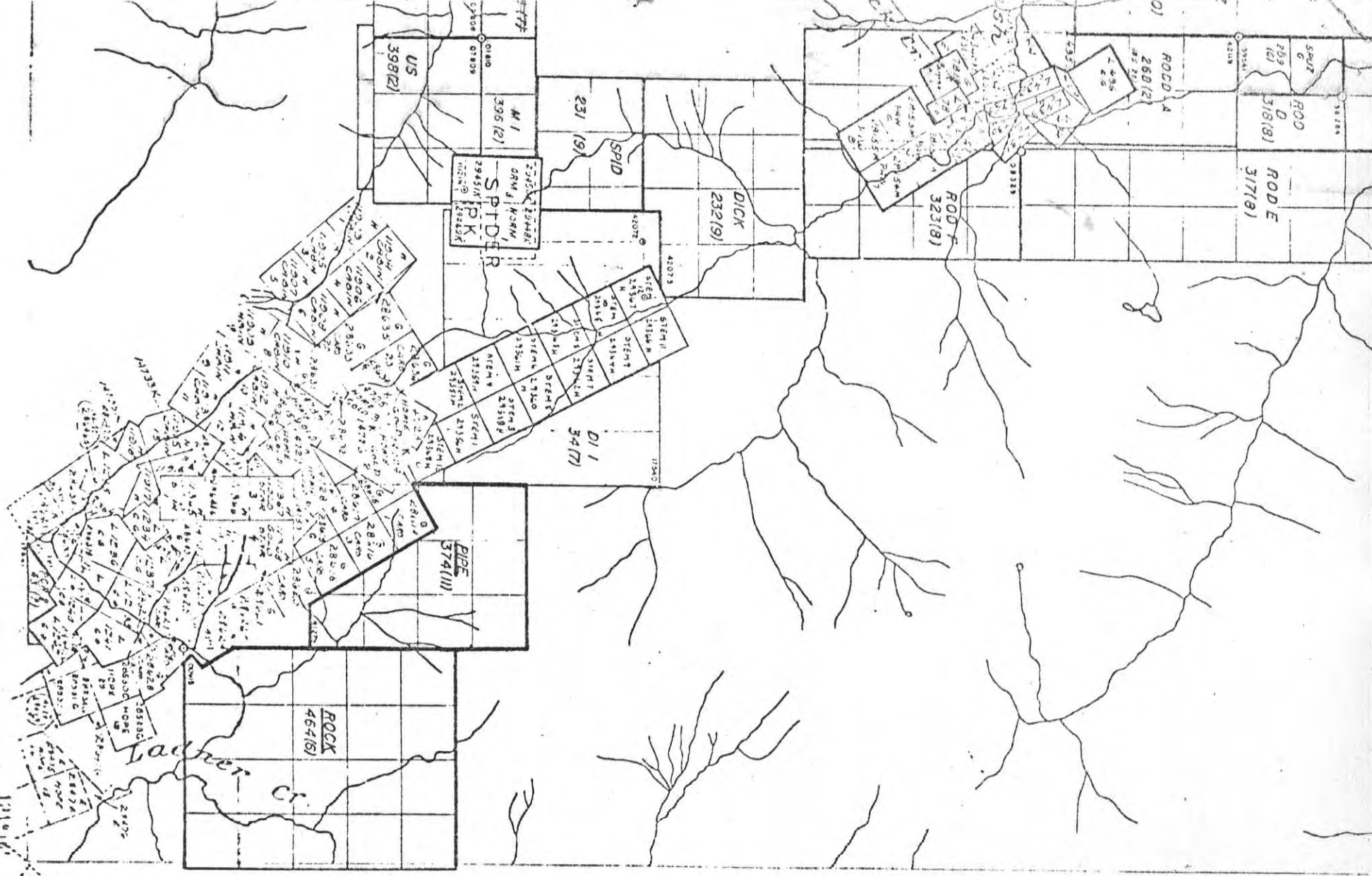

3

2

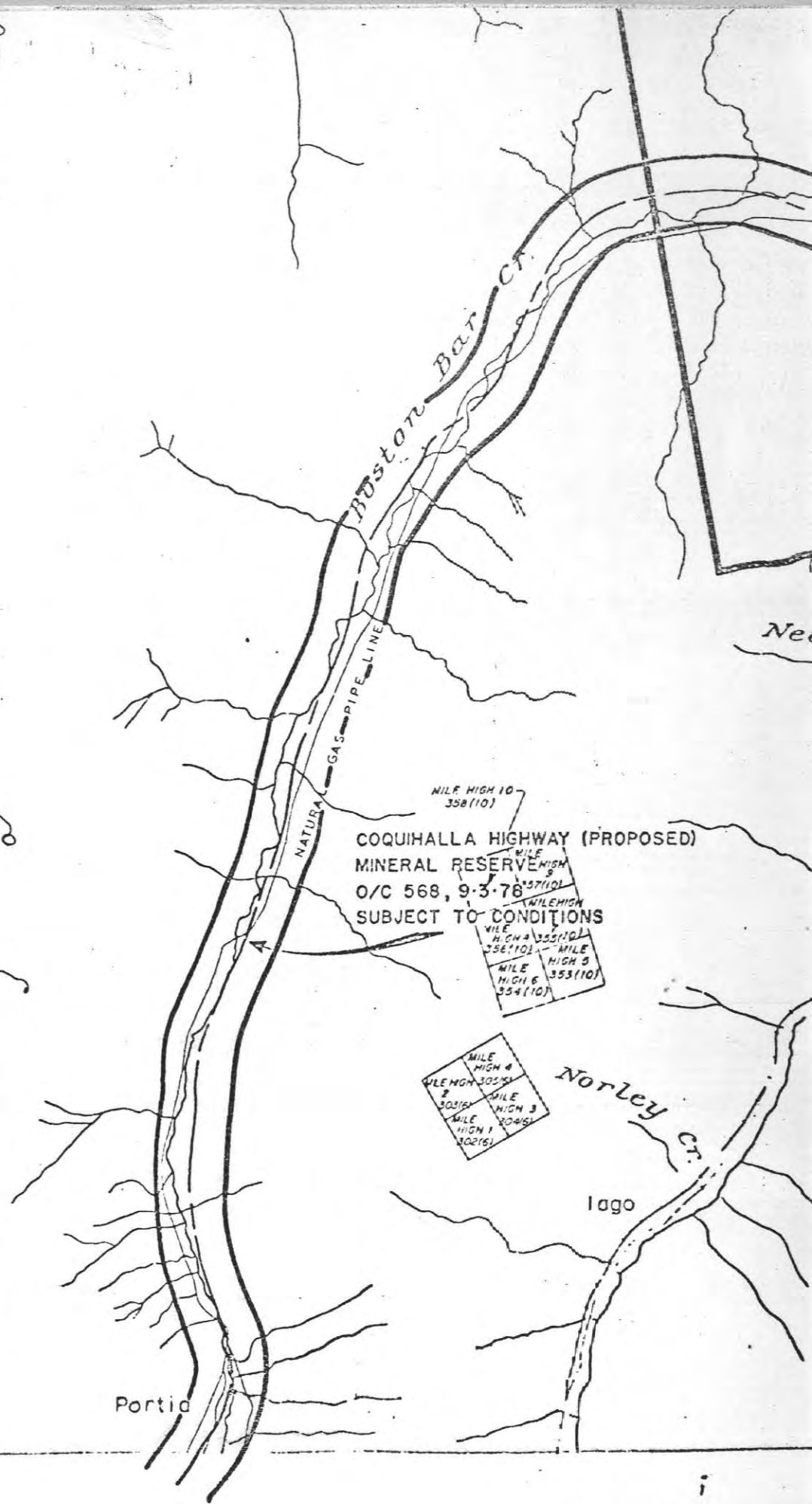
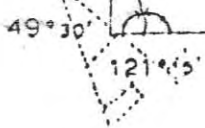
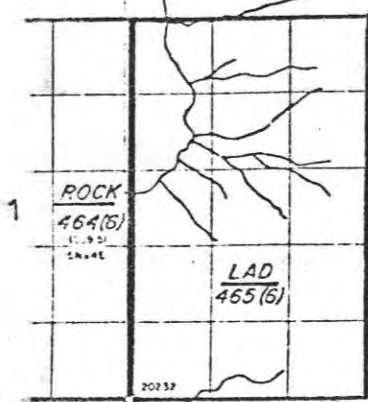
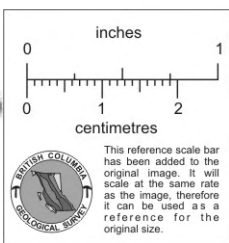

92 H/11 E





Scale 1:125,000 or 1 Inch to 2 Miles approximately



Scale of Kilometres

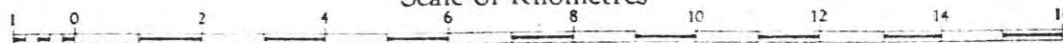

Magnetic Declination approximately 22° 45' East at centre of map, 1972  
Decreasing approximately 3' annually.

Universal Transverse Mercator Projection

Maps and indexes with price lists may be obtained  
from the Map Production Division, British Columbia  
Lands Service, Parliament Buildings, Victoria, B.C.

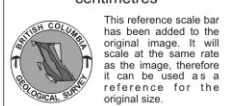
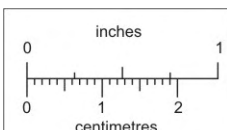

This reference scale bar  
has been added to the  
original image. It will  
scale at the same rate  
as the image, therefore  
it can be used as a  
reference for the  
original size.



# CHEMEX LABS LTD.

212 BROOKSBANK AVE.  
NORTH VANCOUVER, B.C.  
CANADA V7J 2C1  
TELEPHONE: 985-0648  
AREA CODE: 604  
TELEX: 043-52597

• ANALYTICAL CHEMISTS • GEOCHEMISTS • REGISTERED ASSAYERS

## CERTIFICATE OF ASSAY

TO: Mr. Bill Blower  
Westbank, B. C.

ATTN:

CERTIFICATE NO. 31880

INVOICE NO. 18700

RECEIVED Oct. 22/76

ANALYSED Oct. 27/76

SAMPLE NO. :	Oz/Ton	Oz/Ton
	Silver	Gold
1	0.02	0.020
2	0.02	0.012
3	0.02	0.008
4	0.01	0.005
5	< 0.01	< 0.003
6	< 0.01	0.003
7	< 0.01	< 0.003

### Description:

1. Black (Sedimentary) Sulfides, phyllitic - 2nd smallest chip.
2. Black (Sedimentary) Sulfides, phyllitic - smallest chip
3. Black (Sedimentary) fine sulfides - part of vein (white) - 3rd smallest chip
4. Black (Sedimentary) fine sulfides - sample cut - retained 1/2
5. Grey - Schistose sediment - Gneissic Qtz. - sulfides - 1/2 retained
6. Grey - Qtz. sedimentary. sulfides - 1/2 retained
7. Grey - Sedimentary - phyllite - minor sulfides - 1/2 retained.



MEMBER  
CANADIAN TESTING  
ASSOCIATION

REGISTERED ASSAYER, PROVINCE OF BRITISH COLUMBIA



212 BROOKSBANK AVE.  
NORTH VANCOUVER, B.C.  
CANADA V7J 2C1  
TELEPHONE: 985-0648  
AREA CODE: 604  
TELEX: 043-52597

• ANALYTICAL CHEMISTS • GEOCHEMISTS • REGISTERED ASSAYERS

# CERTIFICATE OF ANALYSIS

CERTIFICATE NO. 40507

TO: Mr. B. Blower  
R.R. #2  
Westbank B.C.

INVOICE NO. 20896

RECEIVED July 19/77

ATTN:

ANALYSED July 21/77

[illegible]

MEMBER  
CANADIAN TESTING  
ASSOCIATION

CERTIFIED BY: