

DYNASTY EXPLORATIONS LIMITED

Province B.C. NTS 92-P-1EPreliminary Report of Property ExaminationProperty Name JAN CLAIMS Principal Metals CuCompany Name Owner: D. R. Morganand Address 3424 W. 6th Avenue,Vancouver 8, B.C.Phone: 733-6621Vendor D. R. MorganLocation 2.7 miles WNW from Barriere, on Peterson Creek at elevationapproximately 2200 feet.Recording Office KamloopsAccess Improved gravel road westerly thence northwesterly from ThompsonRiver bridge, thence 1/4 mile by good foot trail.

Exploration record:
including underground
workings, drilling,
trenching, geology,
geophysics, geochem.

Year	Description	Amount
1968(?)	Hand trenching along steep creek bank	100 feet

Geology, including:
Mineralization
Widths
Mode of occurrence
Country rock
Structure

Malachite occurs mostly in serpentized mafic rock
which appears to be a xenolith in coarse grained granite.
Only a few grains of chalcopyrite and pyrite observed.
Granite displays slight propylitization. No con-
centrations of quartz or K-spar noted in granite. A
few small bundles of zeolites noted.

Assays

Sample	Width	Description	Au	Ag	Cu	Pb	Zn	MoS ₂	WO ₃
		No samples warranted							

Possible Deals No further action.Found claim post: I. P. Kay 13-14Locator: M. HogsteadApril 23, 1969

Conclusions: Minor malachite staining occurs in mafic xenolith in coarse
grained granite. Traces of sulfides occur.

The prospect warrants no further interest.Recommendations No further action.

Attached copies:

- Claim Map
- 1:4 mile Topo
- 1:4 mile Geology
- 1:1 mile Aeromag.
- 1:4 mile Min. Occur. Map

W. D. Thompson
Signature

July 24, 1972

Date

"JAN" # 1 - 118 Cla Group

JAN 1-48 staked to cover showing # 48 on BCDM Mineral Inventory Map # 92P.

JAN 49-118 staked to cover showings on Peterson Creek. Four claims staked by Hogstead in '69 subsequently found to be in good standing.

Dates Recorded:

JAN 1 - 48 6 June 1972
 JAN 49 - 118 17 July 1972

Mining Division: Kamloops

Staked & Held By:

D.R. Morgan (No partners)
 3424 West 6th Avenue, Vancouver 8, B.C.
 Tel #: 733 - 6621 or 536 - 7992

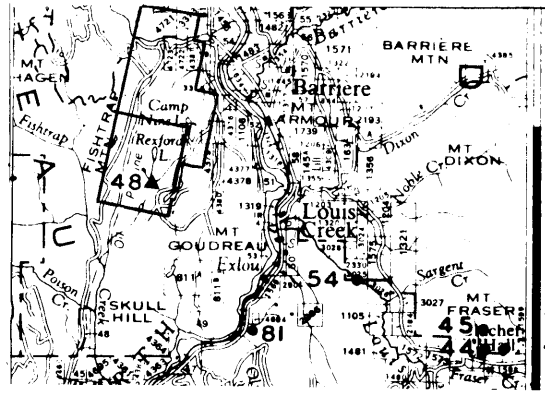
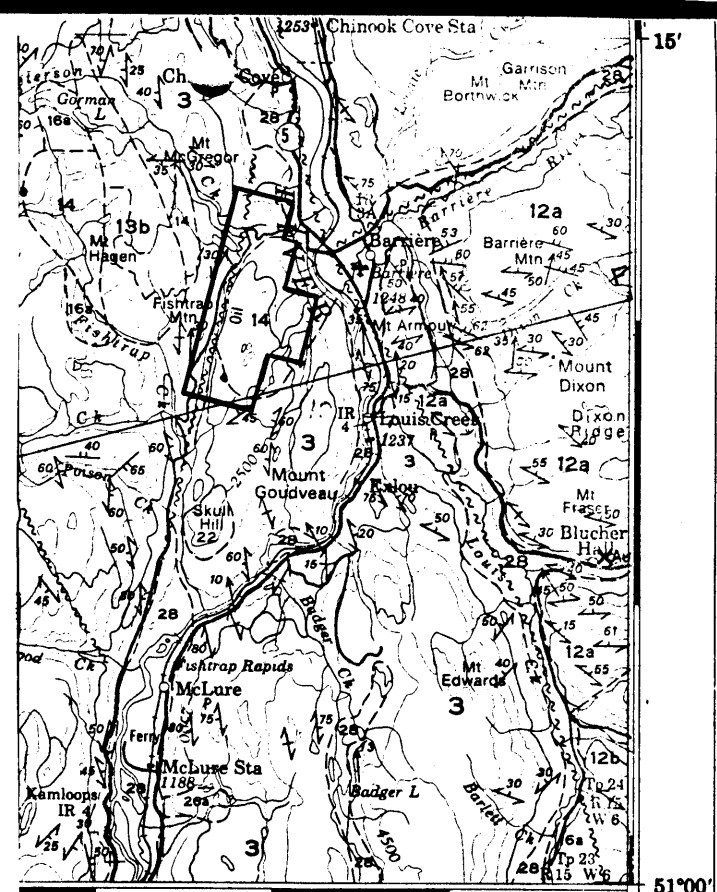

"Mineral Inventory Map," (BCDM)
 Scale: 1 : 250,000 (1" = 4 miles)

LEGEND

14	Quartz diorite & granodiorite
3	Greenstone, argillite

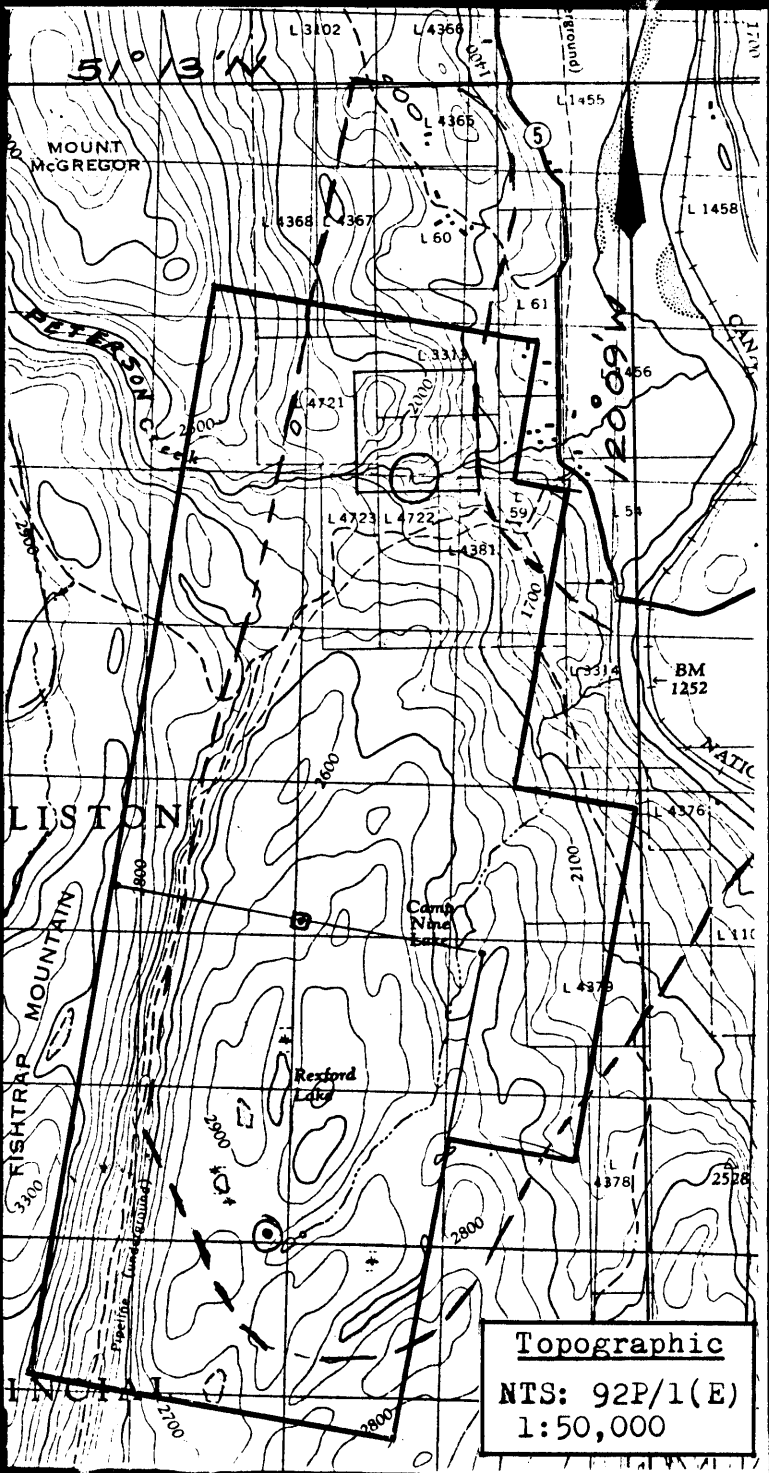

Topographic
 NTS: 92P/1(E)
 1:50,000

"JAN" # 58 Showing
 Shear zone (Str: N, dip 40° W) minor chalcocite in banded tuff.

Hogstead's Showing
 100 ft. wide shear zone (085°/45° N) in canyon. Fractured, decayed & rusty intrusive mineralized with malachite.

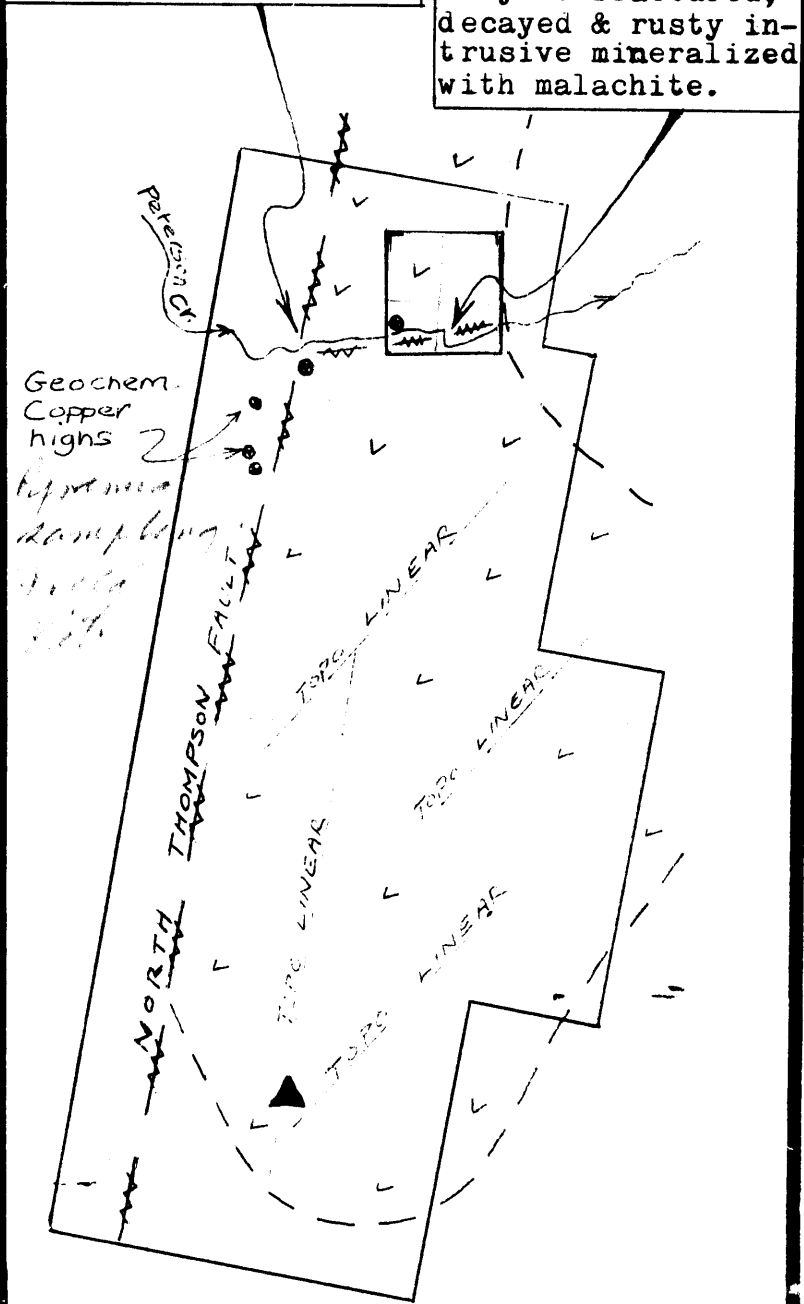

D. Morgan

From Hwy 5, 61.5 miles to tree
I marked with red ribbons on R.H. sidewalk
Cross Thompson at Main Bridge at Hwy 5
Turn left immediately.
go south + climb + open westerly

Tree is 3 red ribbons. Follow ribbons
north to gully on trail. When in
bottom, 40 ft upstream, marked red
ribbons with sample numbers

Can follow up ~~in~~ road, leads to
faulted area in canyon, some
intrusive + Cache W.

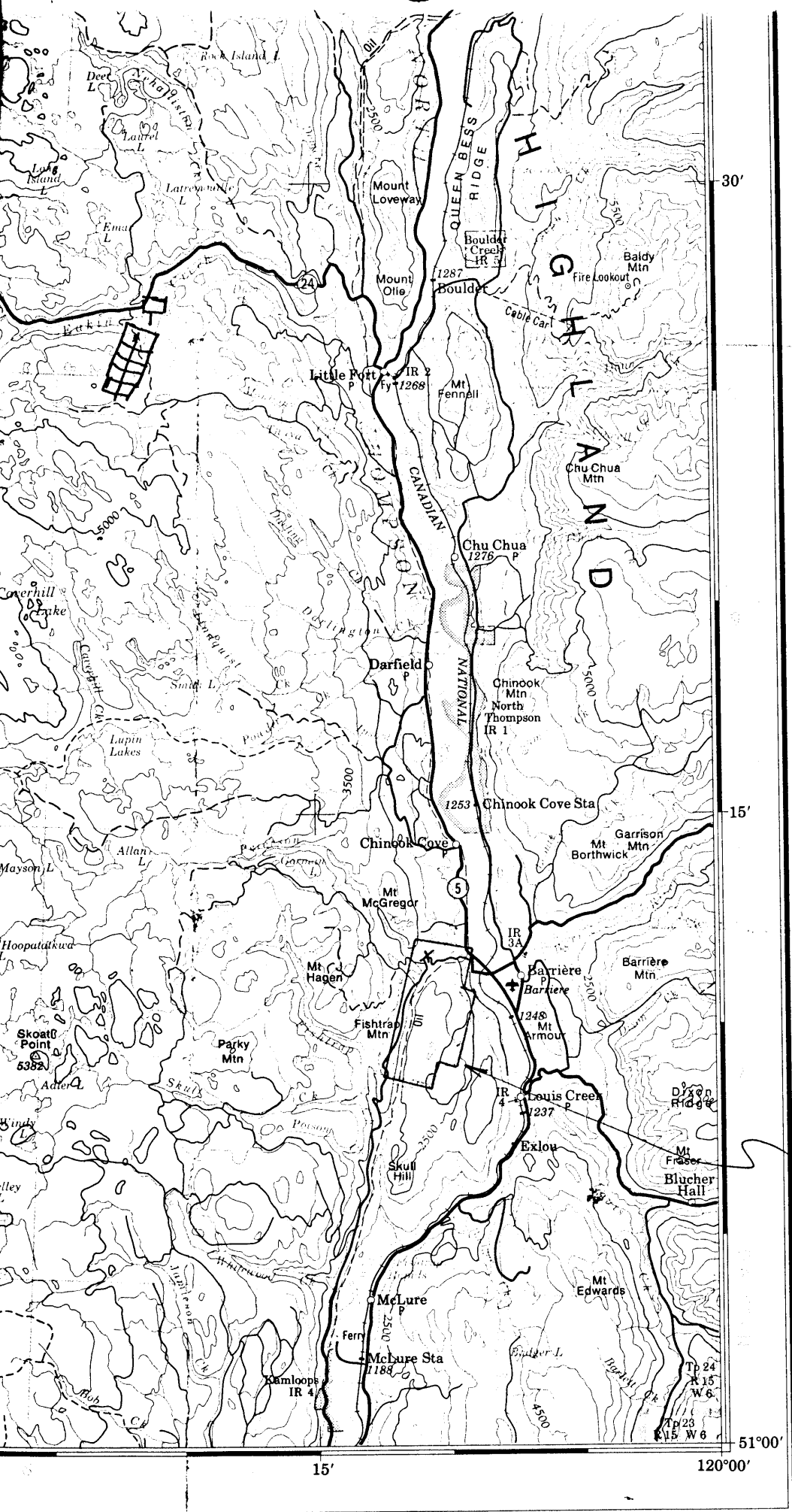

2 geochem values up to 800 ppm Cu

June 10, - EXPIRY
 □ - sign - NEHALISTON PROVINCIAL FOREST.

Group - SUNSKINS
 posts on side rd (to Thusig)
 ~ 1/4 mile from highway
 visible on rd - fluorescent orange.

100,000 M. SQUARE IDENTIFICATION									
GRID ZONE DESIGNATION	<table border="1"> <tr> <td>EN FN</td> <td>FN GN</td> <td rowspan="2">57</td> </tr> <tr> <td>EM FM</td> <td>FM GM</td> </tr> <tr> <td></td> <td></td> <td>6 7</td> </tr> </table>	EN FN	FN GN	57	EM FM	FM GM			6 7
EN FN	FN GN	57							
EM FM	FM GM								
		6 7							
10U									
TO GIVE A REFERENCE TO NEAREST 1000 METRES									
EXAMPLE:	AIRFIELD								
SQUARE: Read letters of 100,000 m. square	FN								
EASTING: Read number on grid line immediately to left of point	2								
Estimate tenths of a square from this line eastward to point.	4								
	24								
NORTHING: Read number on grid line immediately below point	0								
Estimate tenths of a square from this line northward to point.	5								
	05								
MILITARY GRID REFERENCE (to nearest 1,000 metres)	FN2405								
If reporting beyond 18° in any direction, prefix Grid Zone Designation as: 10U FN2405									

TEN THOUSAND METRE
 UNIVERSAL TRANSVERSE MERCATOR GRID
 ZONE 10

Jan Claims.
 D.R. Morgan.

LES TERRES, FORÊTS ET RESSOURCES
 DU CANADA - BRITANNIQUE. Établie en 1966, par la
 LA CARTOGRAPHIE, MINISTÈRE DES
 RESSOURCES. Imprimée en 1969.

pour 1968 varie de 23°44' Est
 à 23°29' Est au centre de la
 annuelle 3.3' Ouest.

des signes, voir au verso.

2 chaussées séparées	plus de 2 voies
2 voies	moins de 2 voies
2 voies ou plus	moins de 2 voies

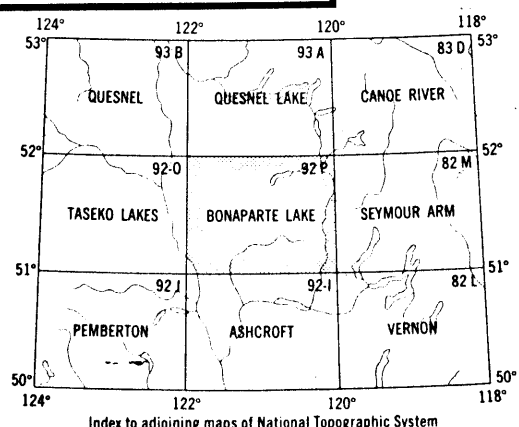

Index to adjoining maps of National Topographic System
 Tableau d'assemblage du Système national de référence cartographique

BONAPARTE LAKE
 92 P
 EDITION 1

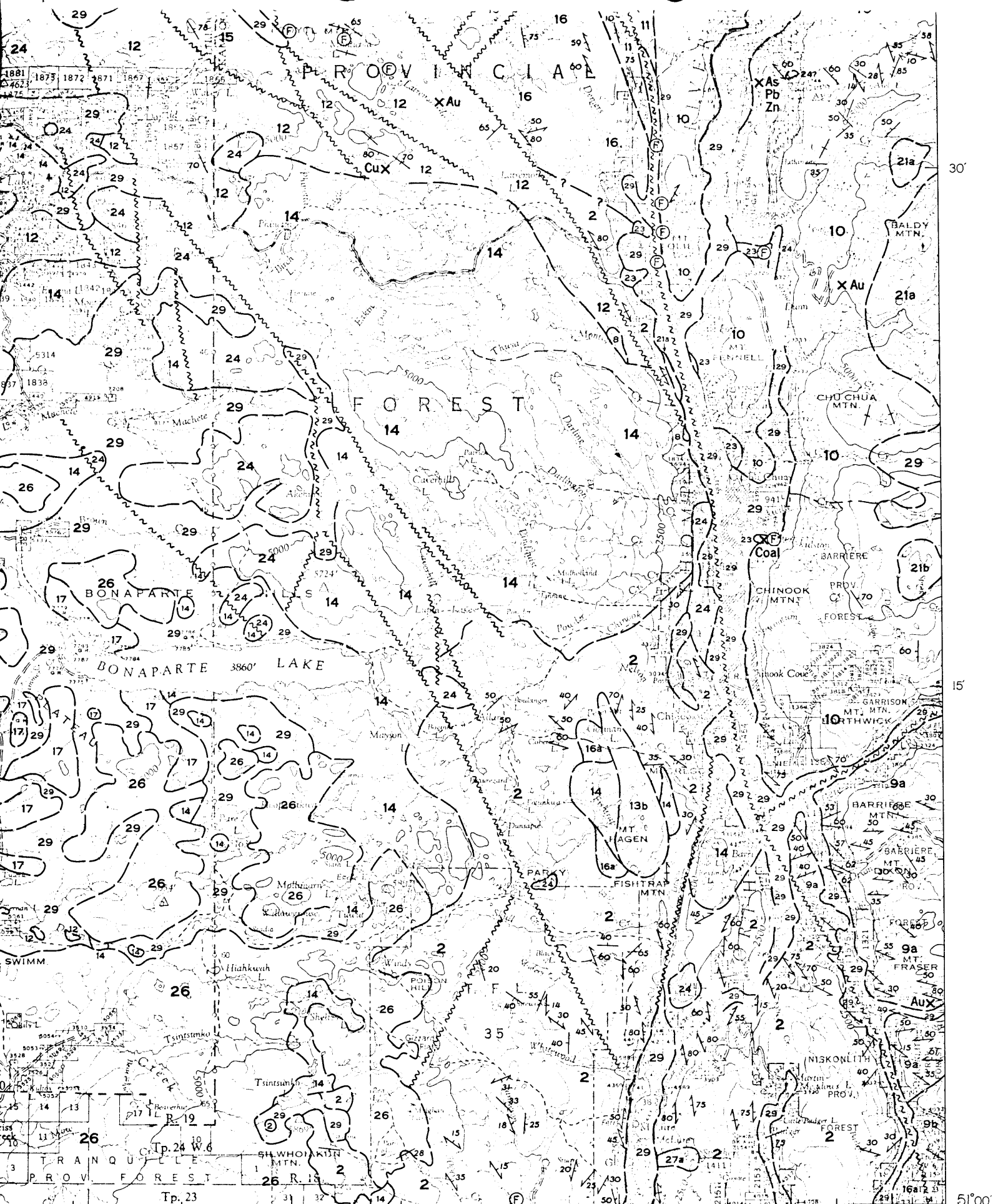

Adjoins Map 886A, "Nicola"

15

120°00'

PRINTED BY THE SURVEYS AND MAPPING BRANCH

- Road, all weather 5
- Other roads 5
- Cart track 5
- Trail 5
- Railway 5
- Station and stop 5
- Airport 5
- Horizontal control point 5
- District boundary 5
- Indian reserve 5
- Intermittent stream 5
- Marsh 5

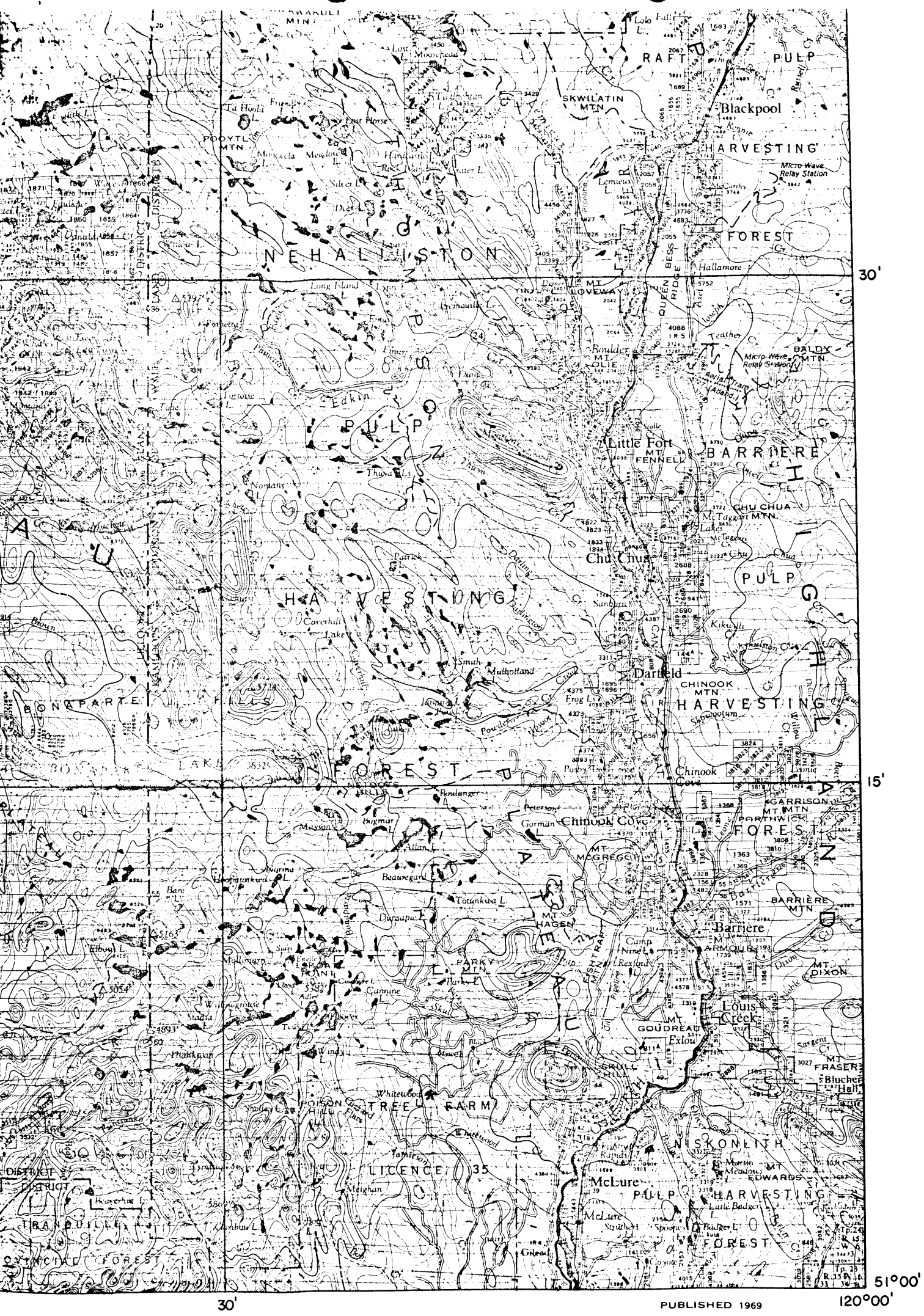

Airborne Magnetic Survey, April to September 1967
by Lockwood Survey Corporation Ltd.

The planimetry for this map was obtained from
topographical map sheets published by the
Department of Energy, Mines and Resources, Ottawa.

GEOPHYSICS PAPER 7716
BONAPARTE LAKE
BRITISH COLUMBIA