

810045

INTER-OFFICE MEMO

TO HERB E THOMPSON OFFICE 2664 SINNERLAND AVE, POWELL RIVER

FROM EO CHISHOLM OFFICE ATLAS EXPLORATION  
330-355 BARRARD ST VANC. BC

SUBJECT TERMS DISCUSSED ON ACEY ELLA GROUP DATE APRIL 10 1967

MESSAGE THE FOLLOWING TERMS WERE OFFERED BY H.E. THOMPSON  
ON 42 CLAIMS KNOWN AS THE ACEY ELLA GROUP LOCATED  
IN POWELL RIVER AREA. BC

1) ATLAS TO HAVE TWO WEEKS FREE EXAMINATION PERIOD

2) AFTER A FAVORABLE EXAMINATION THE FOLLOWING

TERMS OFFERED:

- 1) 5000 " CASH MAY. 15, 1967.
- 2) 5000 " " AUG. 15, 1967
- 3) 15000 " " JAN. 15, 1968.
- 4) 25000 " " JAN. 15, 1969.
- 5) 100,000 " " JAN. 15, 1972.

TOTAL 150,000 "  
+ 200,000 SHARES  
BY JAN 15, 1973.

PLUS 200,000 SHARES IN 3 MILLION SHARE COMPANY  
TO BE FORWARDED BY SIGNED FEB 15, 1973

REPLY



DATE OFFICE SIGNED

CG675

ORIGINATOR SEND PARTS 1 AND 3 INTACT - RECIPIENT RETURN PART 3 WITH REPLY

MEMORANDUM

FROM: E. O. Chisholm

DATE: April 10, 1967.

RE: ACE and ELLA Claim Groups of  
Herbert E. Thomson,  
2664 Sutherland Avenue,  
Powell River, B. C. Powell River Area

Page 2 of the attached report describes the ACE and ELLA group of 42 claims owned by a Powell River prospector, Herb Thompson. They cover a showing of copper with some molybdenum exposed in one small trench in a heavily forested but shallow overburden area. Thompson has had the showing several years but has done no work other than the trenches mentioned by Brown. Falconbridge have recently staked and optioned a 150-claim group with similar showings on the same batholith 3 miles away and are cutting lines for a geophysical survey.

Brown thinks the mineralization and setting are interesting enough to follow up with a geophysical test over the showing consisting of mag and Ronka EM. The specimens are slightly magnetic.

I have arranged a free examining option with Thomson on the attached terms and Boeteng and Risby will carry out a limited mag EM survey in the next few days over the immediate vicinity of the showing. It will be necessary to have Thomson sign the examining option before proceeding.

MEMO TO: Dr. A. E. Aho  
Mr. R. E. G. Davis  
Mr. J. S. Brock  
Dr. C. L. Smith

FROM: E. O. Chisholm

DATE: April 17, 1967.

RE: POWELL RIVER EXPLORATION

Further to my memo on this subject, Herb Thompson telephoned and said he was willing to give us more time to carry out preliminary mag survey of his ground and easier terms. He wished me to submit a new proposal regarding this. Risby informs me that he has found more copper mineralization that may be continuous with the main trenching some 700 feet away. I would recommend that we reconsider exploration of this property and have Boateng and Risby make a preliminary mag survey of the claims encompassing the showing. Prior to this I will draft up a new proposal for Thompson.

# ATLAS EXPLORATIONS LIMITED

(N. P. L.)

328 MARINE BUILDING  
355 BURRARD STREET  
VANCOUVER 1, B.C.

## MEMORANDUM

FROM: E. O. Chisholm

DATE: April 21, 1967.

Further to my memorandum attached on the Thompson ACE group at Powell River, I yesterday made an examination of this property and would agree in general with Brown's conclusions that more work is warranted. This is based mainly on further examination made of the Falconbridge property which occurs in an almost identical geological situation some six miles to the north on the same batholith. Here a very good molybdenum copper occurrence is exposed over an area 150 ft. by 50 ft. on a 400-claim group recently staked by Falconbridge. They are proceeding with a large-scale IP survey of the area and, in my opinion, may wind up with a viable moly copper situation very favorably located near seaboard. With this in mind, we should attempt to extend the Thompson showing in size by a limited amount of Winkie drilling on the outcrop. It is well situated for this type of work, being a bedrock exposure within a few feet of a running creek. If the exposure can be extended to, say, 100 feet in either direction by drilling we can then consider carrying out an IP program in the area.

I have submitted the following tentative option terms to Thompson for his consideration and reply today:

1. Free examination period between April 20 and May 20 dates.
  2. A down payment of \$2500 May 15, 1967.
  3. Cash payment of \$5000 August 1, 1967.
  4. Cash payment of \$17,500 January 1, 1968.
  5. Cash payment of \$25,000 January 1, 1969.
  6. Cash payment of \$100,000 January 1, 1971.
- Plus a total of 200,000 shares in a 3-million share company to be formed by January 1, 1972.

The claims involved in the option are the ACE and ELIA claim group on the attached sketch, totalling 42 claims. If possible, the King Billiken and CAL and CAN groups, totalling an additional 24 claims, should be included. I believe they also belong to Thompson.

Boeteng and Risby are at present on the property doing a limited magnetic check over the showing, although it is doubtful from the tests carried out by me yesterday if magnetometer survey will be effective. IP survey would appear to be the only effective method of detecting the mineralization.

If Thompson agrees to my proposal it will be necessary to obtain the services of a packsack driller under contract to put in the initial holes immediately.

*[Handwritten signature]*

Atlas Exploration Ltd,  
365-Howard, St,  
Vancouver, BC

Powell River, B.C. 24/4/67  
64th-Island, Coe!

Dear Mr Chisholm:

With reference to your letter dated April 24th/67. received to day, I wish to inform you there were no four copies enclosed of the option of agreement on the Ace or Ella group of mineral claims, kindly give this your attention.

In all present and future dealings I wish dates and signatures.

I wish to advise you that I would request a written statement from you, stating should your Company not retain the Ace + Ella mineral claims that all work done on the above mentioned mineral claims by the Atlas Exploration Ltd. will be available to me, and will be applied as assessment work on the above mentioned mineral claims (Ace + Ella) should you retain these mineral claims Mr Clyde Smith told me in our first conversation that I would they be paid for any previous work done on on this group of claims.

Regarding the examining or strat option on the King Biliken + CAH-CAN mining group of claims, I will contact the people concerned, and notify you of the results obtained.

In the mean time I would like to know what Atlas Exploration has to offer on an option agreement

The King Biliken 16 well located N.C.  
" CAH-CAN 8 " " " "

Do you want a 30 Day Examining Option what have you to offer? Your knowledge and past experience is reported in this matter.

Would you consider putting the drill on to the King Biliken group should you obtain good results on the King Ella Group?

Kindly note my address is 6426 Daterland Ave. Nat 2664.

The weather has been very favorable for the examination to date

With kindest regards  
Robert C. Ramsey

<sup>Note:</sup>  
P. D. I have now been informed that  
Joe is now on his way up here  
with the forms mentioned in  
this letter.

Wm. C. Thompson



# ATLAS EXPLORATIONS LIMITED

(N. P. L.)

330 MARINE BUILDING  
355 BURRARD STREET  
VANCOUVER 1, B.C.

Copy  
of

MEMO TO: Mr. Joe Boateng,  
Marine Hotel,  
Powell River, B. C.

FROM: E. O. Chisholm

DATE: April 25, 1967.

Re: Thompson Option - Powell River

This will advise you that you will be in complete authority of the Thompson River job, including drilling.

I want a map made of the immediate area of showing (tape and compass) showing location of holes, etc.

Holes to be drilled on river showing to extend width of mineralization at right angles to apparent strike. Three holes from same set up will accomplish this:

- (1) Dip  $45^{\circ}$  north  $30^{\circ}$  east approximately (?) to 100 ft.
- (2) Dip  $45^{\circ}$  south  $30^{\circ}$  west approximately (?) to 100 ft.
- (3) Vertical hole to approximately 100 ft.

John Graham and Shamus Young will be in Powell to carry out drilling.

You will have to look after expediting to see job goes well.

Keep an accounting of all charges to the job so we can properly distribute them.

At conclusion of job we will record all assessment work to ACE group for Thompson.

Obtain Thompson's signature on option immediately and return options to Vancouver.

Prepare map of claims showing exact location of showing. John Graham has copy of recent staking.

Advise me if any protecting claims should be staked on ACE group.

Report by phone here daily.



INTER-OFFICE MEMO

TO <u>Joe BOATMAN</u>		OFFICE <u>MARINE HOTEL, POWELL RIVER</u>
FROM <u>E. S. CULSHOGAT</u>		OFFICE <u>VANCOUVER 12,</u>
SUBJECT <u>THOMPSON COYIAN, POWELL RIVER</u>		DATE <u>25 APRIL 1967</u>
<p>MESSAGE THIS WILL ADVISE YOU THAT YOU WILL BE IN COMPLETE AUTHORITY OF THE THOMPSON RIVER JOB. INCLUDING DRILLING. I WANT A GOOD MAP OF THE IMMEDIATE AREA OF SHAWING (<u>TARE &amp; COMPASS</u>) SHOWING LOCATION OF HOLE'S ETC HOLES TO BE DRILLED ON RIVER SHOWING TO EXTEND WIDTH OF MINERALIZATION AT RIGHT ANGLES TO APPROPRIATE STRIKE. THREE HOLES FROM SAME STRIP WILL ACCEPTABLE THIS.</p> <p style="margin-left: 40px;">             (1) 45° NORTH 30° E (HOLE 1) TO 100 FT              (2) 45° SOUTH 30° W " " " TO 100 FT              (3) VERTICAL HOLE " " " TO 100 FT.         </p> <p>JOHN CRADOCK &amp; SWANUS YOUNG WILL BE IN POWELL TO SORT OUT DRILLING YOU WILL HAVE</p> <p style="text-align: center;">SIGNED</p>		
<p>REPLY TO THIS AFTER DRILLING TO SEE THE JOBS WELL:</p> <p>KEEP AN ACCOUNTING OF ALL CHARGES TO THE JOB SO WE CAN PROPERLY DISTRIBUTE THEM AT CONCLUSION OF JOB WE WILL RECORD ALL ASSIGNMENT WORK TO ALL GOV'T. FOR THOMPSON OBTAIN THOMPSONS SIGNATURE ON COPIES IMMEDIATELY AND RETURN COPIES TO VANCOUVER. DECIDE MAP WE CLAIMS SHOWING EXACT LOCATION OF SHAWING. JOHN CRADOCK HAS COPY OF RECEIPT MAKING.</p> <p>ADVISE ME IF ANY PROTECTING CLAIMS SHOULD BE STARTED ON ALL GOVT.</p> <p>DATE _____ OFFICE _____ SIGNED <u>[Signature]</u></p> <p>PS. REVIEW BY DUNCAN HERE DAILY.</p>		

CB-675

ORIGINATOR SEND PARTS 1 AND 3 INTACT - RECIPIENT RETURN PART 3 WITH REPLY

DETACH AND FILE FOR FOLLOW UP



INTER-OFFICE MEMO

<b>TO</b>		OFFICE
<b>FROM</b> E. O. Chisholm		OFFICE
<b>SUBJECT</b> THOMSON OPTION - POWELL RIVER		April 27, 1967.
<b>MESSAGE</b> <p>Attached please find three signed copies of Examining Option on ACE 1 - 24 and ELLA 1 - 18 claims located in the Powell River area owned by Herbert E. Thomson. A crew of four men under Joe Boateng are carrying out a mag survey and putting down three Winkie holes on the showing. The work should be completed within a week's time and indicate whether we should proceed with more detailed examination.</p>		
SIGNED		
<b>REPLY</b>		
<b>DATE</b>	<b>OFFICE</b>	<b>SIGNED</b>

Joe N. Boateng,  
210 Marine Inn,  
4429 Marine Av.,  
Powell River,  
25th April, 1967.

Dear Ted,

Enclosed please find the signed forms on the Option Agreement with Mr. H.E. Thompson of Powell River. I will be expecting John Graham this afternoon and will keep you informed of the progress on the project by phone or mail.

Yours sincerely  
Joe N. Boateng

Authority to Examine Claims and  
Agreement to Give Option

TO: ATLAS EXPLORATIONS LIMITED

OF: #330 - 355 Burrard Street, Vancouver, 1, British Columbia.

IN CONSIDERATION of the sum of One Dollar (\$1.00) paid to me by you, receipt of which sum is hereby acknowledged, I HERBERT E. THOMSON of POWELL RIVER, hereby grant to you for and during the period of 30 days from this date the exclusive right to enter upon, examine and prospect the following described mining claims which belong to me, viz:-

ACE 1 - 24; ELLA 1 - 18; located near Lois Lake, Powell River area,

in the Province of British Columbia.

YOU MAY TAKE such engineers, workmen, plant and equipment on to the said property for such purpose as you deem advisable, and you may remove said equipment at any time within the said 30 days.

I WILL NOT SELL, agree to sell, or grant any option for the purchase of said mining claims to anyone but you or your assigns during said period of 30 days, and I will on demand at any time during the said period of 30 days, forthwith enter into, execute and deliver an agreement in writing with you or your assigns granting you or your assigns the exclusive option of purchasing said mining claims on the following terms, namely:- (see attached)

\$2,500 cash May 20, 1967; \$5,000 cash Aug. 1, 1967; \$17,500 Jan. 1, 1968; \$25,000 Jan. 1, 1969; \$100,000 Jan. 1, 1971 plus 1/200,000 Shares of Stock in 3 million Share. Company to be formed by January 1st, 1972.

IN FAITH WHEREOF I have executed this instrument at the City of Powell River in the Province of B. C. this 19th day of April 1967.

Witness:

J. H. Beakel

Herbert E. Thomson  
Signature

Authority to Examine Claims and  
Agreement to Give Option

TO: ATLAS EXPLORATIONS LIMITED

OF: #330 - 355 Burrard Street, Vancouver, 1, British Columbia.

IN CONSIDERATION of the sum of One Dollar (\$1.00) paid to me by you, receipt of which sum is hereby acknowledged, I HERBERT E. THOMSON of POWELL RIVER, hereby grant to you for and during the period of 30 days from this date the exclusive right to enter upon, examine and prospect the following described mining claims which belong to me, viz:-

ACE 1 - 24; ELLA 1 - 18; located near Lois Lake, Powell River area,

in the Province of British Columbia.

YOU MAY TAKE such engineers, workmen, plant and equipment on to the said property for such purpose as you deem advisable, and you may remove said equipment at any time within the said 30 days.

I WILL NOT SELL, agree to sell, or grant any option for the purchase of said mining claims to anyone but you or your assigns during said period of 30 days, and I will on demand at any time during the said period of 30 days, forthwith enter into, execute and deliver an agreement in writing with you or your assigns granting you or your assigns the exclusive option of purchasing said mining claims on the following terms, namely:- (see attached)

\$2,500 cash May 20, 1967; \$5,000 cash Aug. 1, 1967; \$17,500 Jan. 1, 1968; \$25,000 Jan. 1, 1969; \$100,000 Jan. 1, 1971 plus \$200,000 Shares of Stock in 3 million Share. Company to be formed by January 1st, 1972.

IN FAITH WHEREOF I have executed this instrument at the City of Powell River in the Province of B. C. this 19th day of April 196 7

Witness:

J. H. Boster

Herbert E. Thomson  
Signature

Authority to Examine Claims and  
Agreement to Give Option

TO: ATLAS EXPLORATIONS LIMITED  
OF: #330 - 355 Burrard Street, Vancouver, 1, British Columbia.

IN CONSIDERATION of the sum of One Dollar (\$1.00) paid to me by you, receipt of which sum is hereby acknowledged, I HERBERT E. THOMSON of POWELL RIVER, hereby grant to you for and during the period of 30 days from this date the exclusive right to enter upon, examine and prospect the following described mining claims which belong to me, viz:-

ACE 1 - 24; ELLA 1 - 18; located near Lois Lake, Powell  
River area,

in the Province of British Columbia.

YOU MAY TAKE such engineers, workmen, plant and equipment on to the said property for such purpose as you deem advisable, and you may remove said equipment at any time within the said 30 days.

I WILL NOT SELL, agree to sell, or grant any option for the purchase of said mining claims to anyone but you or your assigns during said period of 30 days, and I will on demand at any time during the said period of 30 days, forthwith enter into, execute and deliver an agreement in writing with you or your assigns granting you or your assigns the exclusive option of purchasing said mining claims on the following terms, namely:- (see attached)

\$2,500 cash May 20, 1967; \$5,000 cash Aug. 1, 1967; \$17,500 Jan. 1, 1968;  
\$25,000 Jan. 1, 1969; \$100,000 Jan. 1, 1971 plus \$200,000 Shares of Stock in  
3 million Share. Company to be formed by January 1st, 1972.

IN FAITH WHEREOF I have executed this instrument at the City of

Powell River in the Province of B. C. this 19th day of April 1967.

Witness:

J. W. Beaton

Herbert E. Thomson  
Signature

Authority to Examine Claims and  
Agreement to Give Option

TO: ATLAS EXPLORATIONS LIMITED

OF: #330 - 355 Burrard Street, Vancouver, 1, British Columbia.

IN CONSIDERATION of the sum of One Dollar (\$1.00) paid to me by you, receipt of which sum is hereby acknowledged, I HERBERT E. THOMSON of POWELL RIVER, hereby grant to you for and during the period of 30 days from this date the exclusive right to enter upon, examine and prospect the following described mining claims which belong to me, viz:-

ACE 1 - 24; ELLA 1 - 18; located near Lois Lake, Powell River area,

in the Province of British Columbia.

YOU MAY TAKE such engineers, workmen, plant and equipment on to the said property for such purpose as you deem advisable, and you may remove said equipment at any time within the said 30 days.

I WILL NOT SELL, agree to sell, or grant any option for the purchase of said mining claims to anyone but you or your assigns during said period of 30 days, and I will on demand at any time during the said period of 30 days, forthwith enter into, execute and deliver an agreement in writing with you or your assigns granting you or your assigns the exclusive option of purchasing said mining claims on the following terms, namely:- (see attached)

\$2,500 cash May 20, 1967; \$5,000 cash Aug. 1, 1967; \$17,500 Jan. 1, 1968; \$25,000 Jan. 1, 1969; \$100,000 Jan. 1, 1971 plus \$200,000 Shares of Stock in 3 million Share. Company to be formed by January 1st, 1972.

IN FAITH WHEREOF I have executed this instrument at the City of

Powell River in the Province of B. C. this 19th day of

April 1967.

Witness:

J. H. B. B. B.

Herbert E. Thomson  
Signature



# ATLAS EXPLORATIONS LIMITED

(N.P.L.)

330 MARINE BUILDING  
355 BURRARD STREET  
VANCOUVER 1, B.C.

## MEMORANDUM

FROM: E. O. Chisholm

DATE: May 1, 1967.

Re: POWELL RIVER DRILLING

An inspection of the drill site was made on Thursday but, due to mechanical difficulties with the drill, progress has been slow to date. Required parts and accessories were shipped Saturday from Vancouver and drilling should proceed today. Boateng is in charge of the job and has completed mag and EM survey over the claims containing the showing. He is forwarding a map today. The centre lines of the ACE and ELLA groups were tied in by tape and compass survey to ascertain their exact location. The recorded location is several miles out. The attached map shows in red the approximate location of the ACE group compared with the staked location.

R. E. Thomson, the owner of the claims, was interviewed and has offered adjoining claims to the ELLA group called the King Billiken. However, I told him that we could not be interested until the outcome of the present work is known.

EOC:dh  
Attach

*BOETENG RECEIVED  
(11) ALSO ATTACHED*

*P.S. BOETENG REPORTED TODAY THAT  
DRILLING ON KING BILLIKEN HOLE REACHED  
25 FT. ROCK SHOWS SPARSE  
MO/CU MINERALIZATION*

*EOC  
MAY 2/67*





TO JOE BOATEHC

OFFICE

MARINE HOTEL POWELL R.

FROM E. C. CHISHOLM

OFFICE

VANCOUVER

SUBJECT

POWELL RIVER DRILLING

DATE

MAY 9/67

MESSAGE

FURTHER TO MY TELEPHONE CALL & MESSAGE OF MAY 2. PLEASE CONSIDER THE CENTRE OF THE ANOMALY AT 10+6 EAST, 2+00 NORTH AS THE DESIRED LOCATION OF THE DRILL HOLE MARKED "B" ON MY PLAN.

B WAS CHOSEN ~~TH~~ BECAUSE OUTCROP SHOWS THERE & WOULD MAKE AN EASY SET UP & LET ME KNOW ABOUT OVERBURDEN ETC AT 10+6 E, 2+00 N. LOCATION

SIGNED

REPLY

Before receipt of this note, I decided to set up at ~~10+4E~~ 11E, 2N+4'N and bedrock was exposed after 18" of overburden with about 6" of limonite cover <sup>immediately above bedrock</sup>. A small amount of pyrite & chalco was found and I want to expose this a bit more. Your suggested location will be exposed to bedrock and I will let you know by telephone, the overburden etc. I hope you will have a good annual meeting tomorrow

JMB

DATE

8th May

OFFICE

Powell River

SIGNED

Note

May 10, 1967

FILE

Boateng reports Hole No. 5 @ 11 E, 2 4' N (see attached sketch) has reached 10 ft. with sparse mineral present. It is not thru leached zone yet but results not too encouraging to date. I plan to visit property Thursday May 11th. Will return Thursday evening.

E. O. Chisholm.

Ved:

Unless good mineralization is found in drilling or trenching before the option date, I would be inclined to consider our work as a fair test of the targets including the mag high. This still leaves a question re: the mag low, and I.P. over the area may change the entire picture — depending on how the overall situation looks. Is there much exposure of barren rock?

unless it continues to look encouraging, drop the project

E. O. Chisholm



## INTER-OFFICE MEMO

TO E. O. Chisholm

OFFICE Vancouver, B.C.

FROM Joe. Boateng

OFFICE Powell River

SUBJECT Ace Gr. Drilling.

DATE 9th May, 67

MESSAGE Four holes have so far been drilled on the original showing of the Ace group. #1 hole was drilled at  $-45^\circ$  on bearing of  $200^\circ$  and stopped at 25'.

#2 hole - Vertical to depth of 75'!

#3 hole - Abandoned due to casing problem at 10' - Bg. of N.  $30^\circ$  E <sup>at</sup> ~~E~~

#4 hole - ~~depth of~~  $-50^\circ$ ,  
Drilled to 25' at  $-30^\circ$  on bg. of N.  $30^\circ$  E.

The next set up will be at 11E, 2N+4'N to test the mag anomaly. This was chosen as the first <sup>SIGNED</sup> hole on the anomaly because

REPLY of the very rusty soil found & also small amounts of chalc. suggested and pyrite when ~~exposed~~ bedrock was exposed. The minimum depth should be 100' and final depth should depend on drill results. 10E, 2N has been exposed to bedrock with little or no rust. This <sup>could</sup> possibly be the next location depending on results from 11E, 2N+4'N

The four holes drilled so far contain very little mineralization with chalc. occurring in hair line fractures, mostly in #4 hole. It looks almost certain that the main showing is just a <sup>small</sup> sheared ~~zone~~ zone with erratic mineralization. A compass survey of the main showing drill site will be sent as soon as possible.

DATE

OFFICE

SIGNED

JMB



12

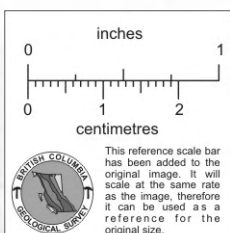
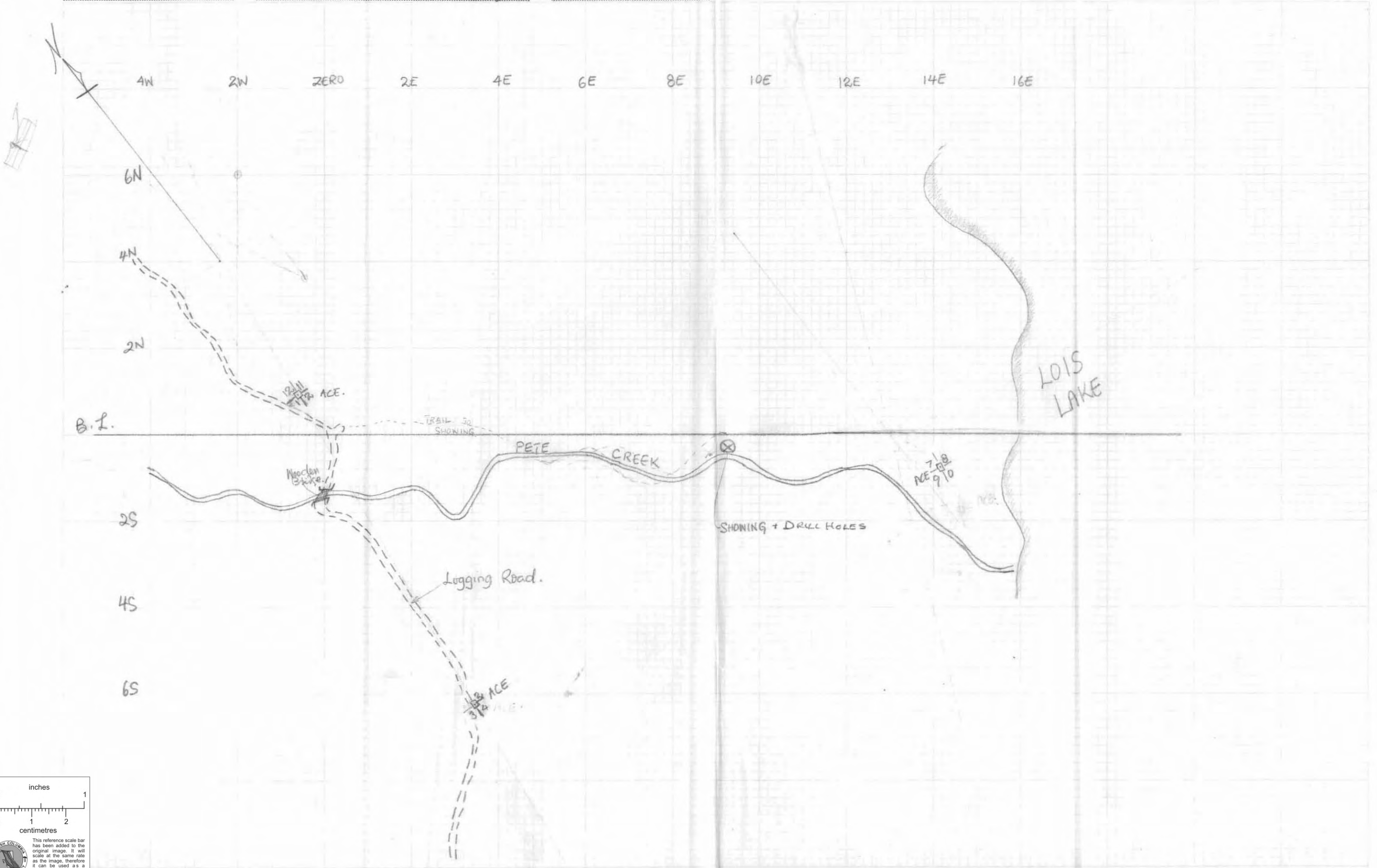



BY J. N. B. DATE April 67 SUBJECT ACE GP MAG SURVEY

SHEET NO. 1 OF 1 Scale: 1" = 200'

CHKD. BY DATE

Values & Contours  
SURVEYED & DRAWN BY J. N. BOATENG.

JOB NO.

INSTRUMENT: SHARPE MAGNETOMETER MF-1

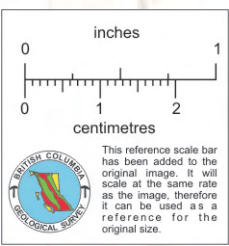
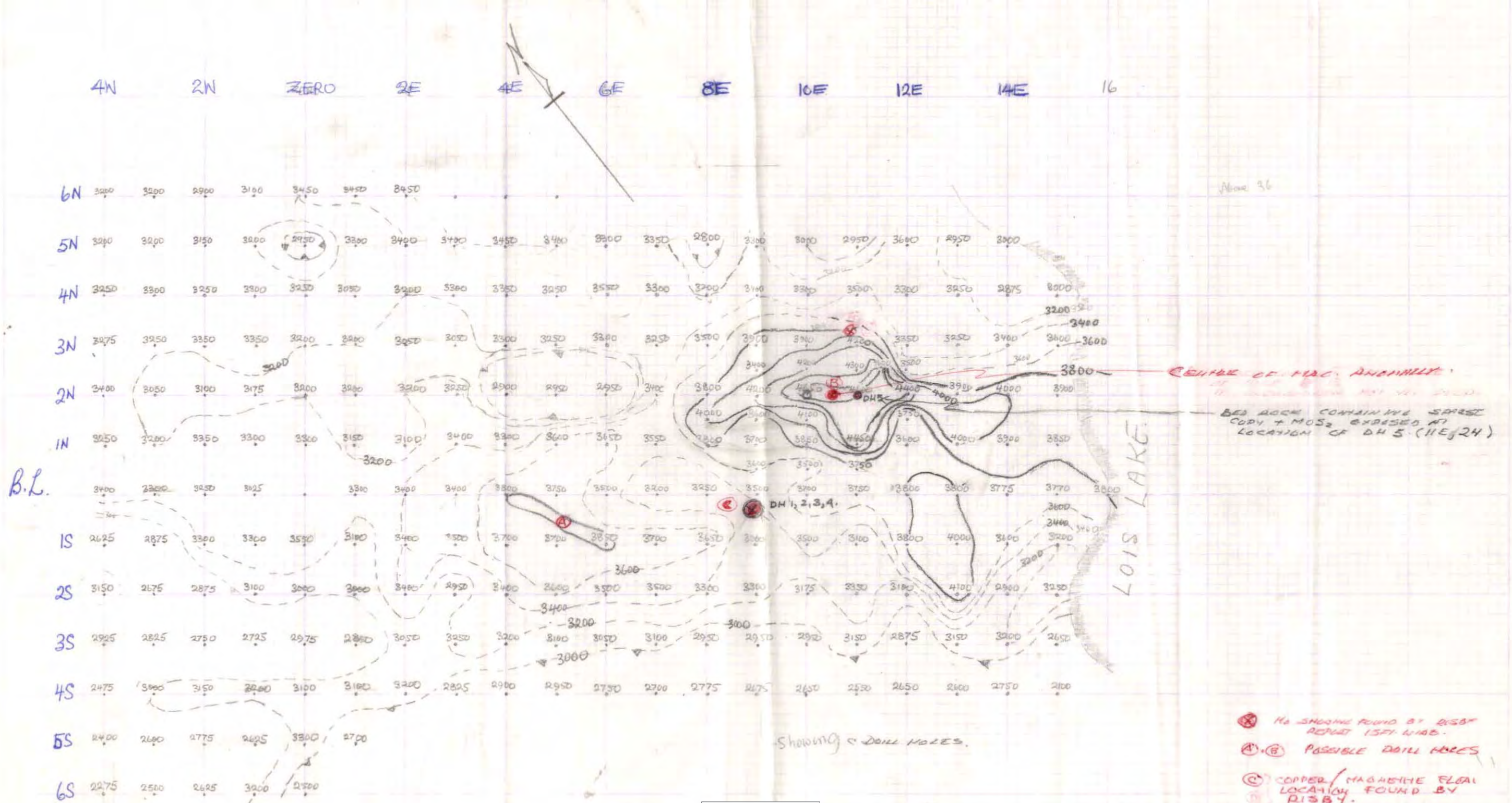

2/11