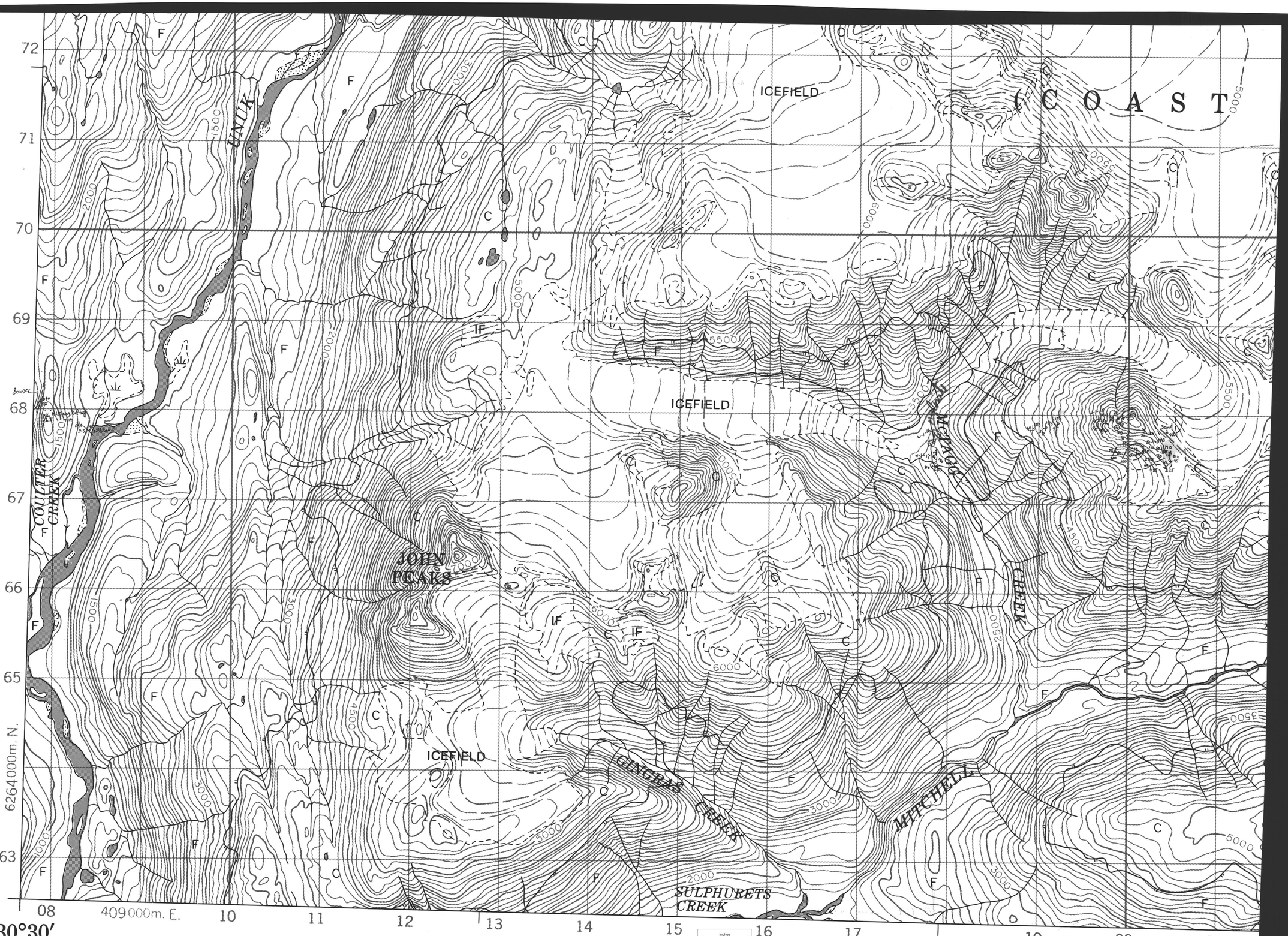
COAST
ICEFIELD
ICEFIELD
ICEFIELD
ICEFIELD
JOHN PEAKS
UNUK
COULTER CREEK
McPAGE
CREEK
MITCHELL
GINCHAS CREEK
SULPHURETS CREEK
72
71
70
69
68
67
66
65
63
6264000m. N.
08
409000m. E.
10
11
12
13
14
15
16
17
19
20
21
130°30′
25′
20′
inches
centimetres
This reference scale bar is intended for use with original maps. It will scale at the same rate as the map image and can be used as a reference for the original size.
striations
reverse fault
104B-9-C
804230