

Subject: Re: BX 10 Claims 8 mi west of Eskay
From: Rod Kirkham <rkirkham@telus.net>
Date: Tue, 16 Sep 2008 11:29:30 -0800
To: Kelly B Funk <funks@telusplanet.net>

803802

Kelly,

Skyline probably has no money for roads at this time. It is a piss-ant company. Don't make decisions based on it. More important is that the huge Galore Creek project might be getting back on track with a major road on the north side of the Iskut River and the huge Schaft Creek project of Copper Fox could have a full feasibility out in the 1st half of 2009 (forces Teck Cominco to make a major decision within a short period of time). Red Chris could also move towards development. What does all of this mean- look for good properties (especially superior Cu & Au properties) in this area near hwy 37 and along the main access corridors (e.g. I like Ball Creek Cu-Au porphyry of Paget Resources(?). I was 2 weeks too late to stake it. Also the gold that you were chasing south of Mount Ediza park). I can help with this activity. I repeat-keep at it kid. Our Bowser River stuff should be protected under such a scenario.

Rod

Kelly B Funk wrote:

Hey Rod,
Skyline is planning to build a road through the property to access their Bronson Slope claims according to Billingsley.

<http://www.skylinegold.com/s/NewsReleases.asp?ReportID=302096& Type=News-Releases& Title=>

This ground does not look much tougher than our gold river claims other than the river valleys are a bit narrower.
There is gold in them hills!

Cheers,
Kelly

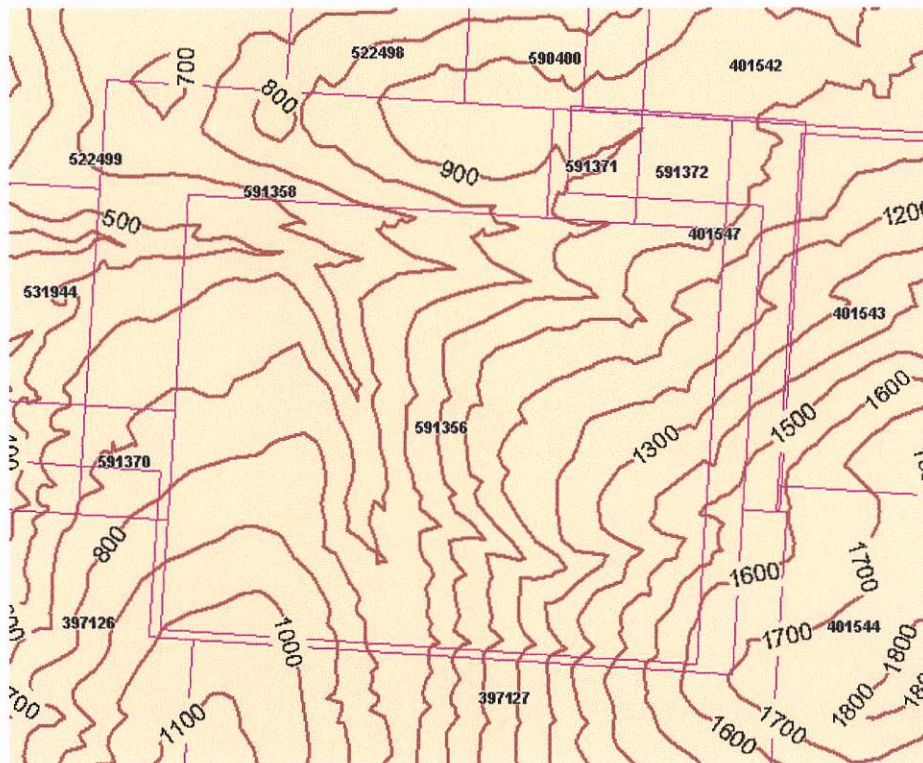

Kelly kid,

Looks interesting but the world is short of exploration money. Also steep expensive terrain. Keep at it.

Cheers,
Rod

Kelly B Funk wrote:

Hey Rod,

I picked up another couple of claims this weekend that I thought you may be interested in (if you don't know something about them already).

It was one block previously owned by Goldrea and named BX10.

The claims are located about 8 miles west of Eskay and cover around 650 ha.

The work to date on the property appears quite encouraging with some very good gold values that appears to warrant additional work (but what do I know)

Here are two short assessment reports that may be worth the read.

http://www.em.gov.bc.ca/cf/aris/search/search.asp?mode=repsum&rep_no=20126
http://www.em.gov.bc.ca/cf/aris/search/search.asp?mode=repsum&rep_no=27241

I am going to send this around to few people and see if there is any interest in them. I know Skyline is apparently building a road through the area to access their Bronson Slope claims. Talk to you soon.

Cheers,

Kelly

It sounds like a tough day for the markets. Yikes!

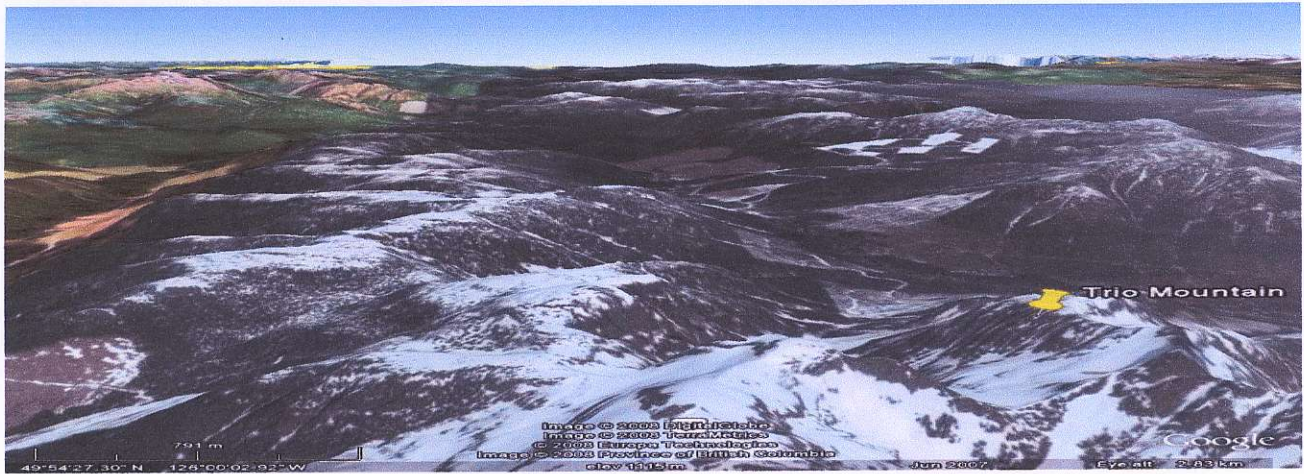

From: Rod Kirkham [mailto:rkirkham@telus.net]
Sent: Monday, September 15, 2008 8:09 PM
To: Kelly B Funk
Subject: Re: BX 10 Claims 8 mi west of Eskay

Here is a view form the backside if you were to come in from the river where the road is to be built.

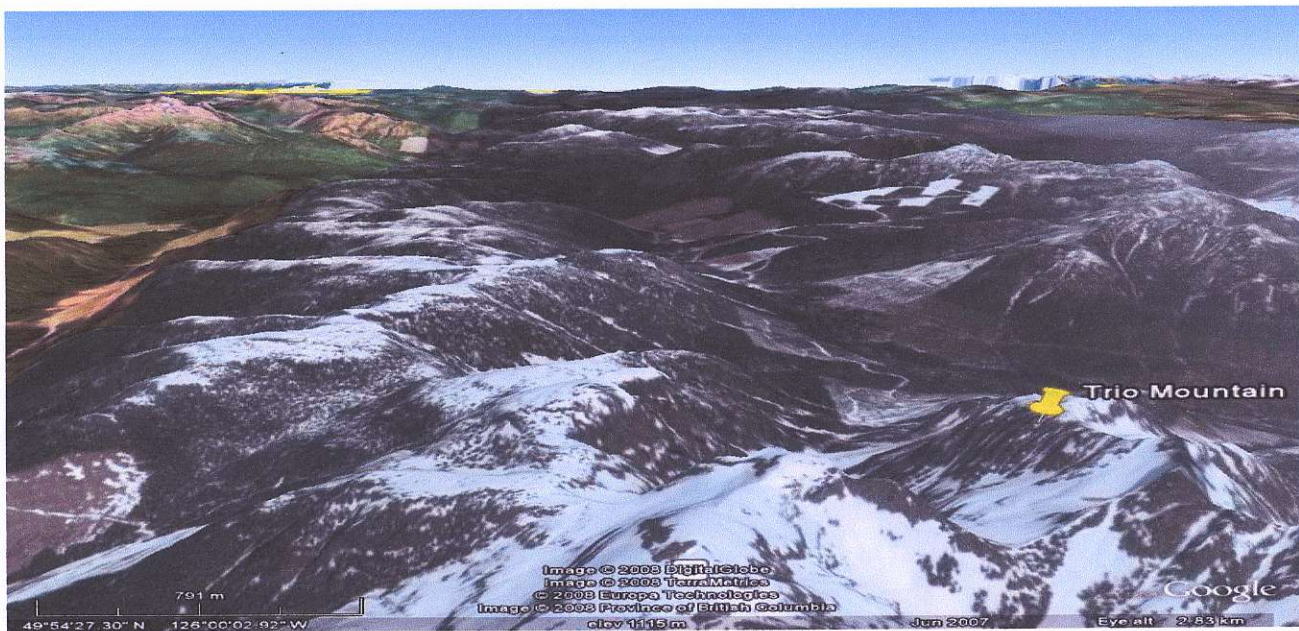
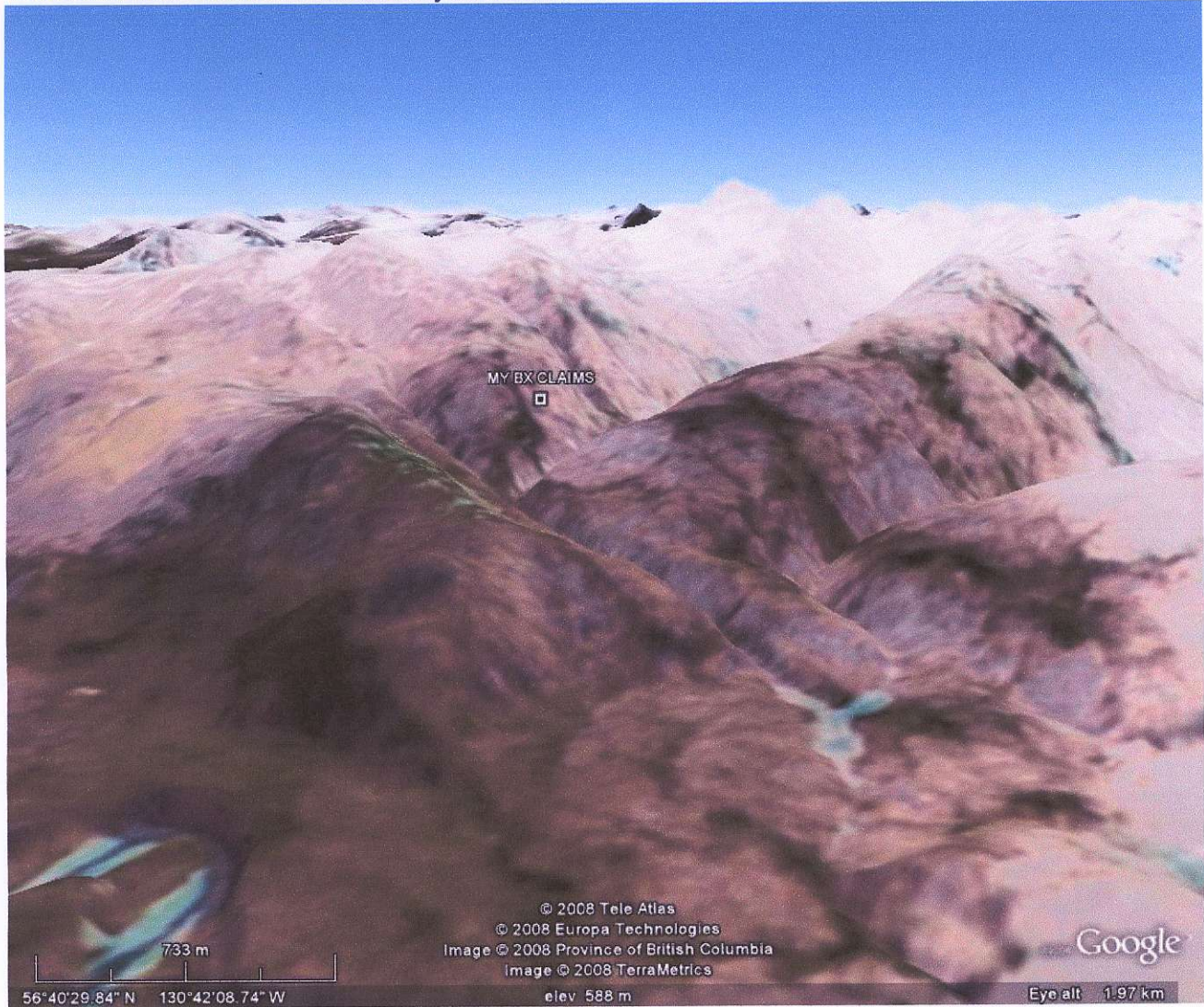

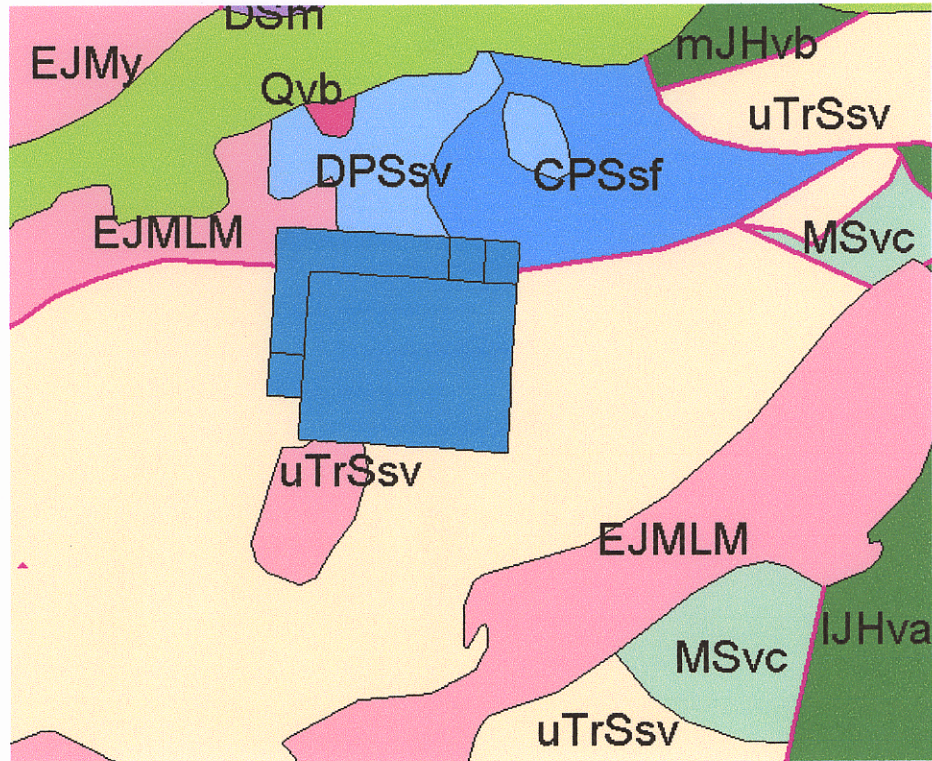
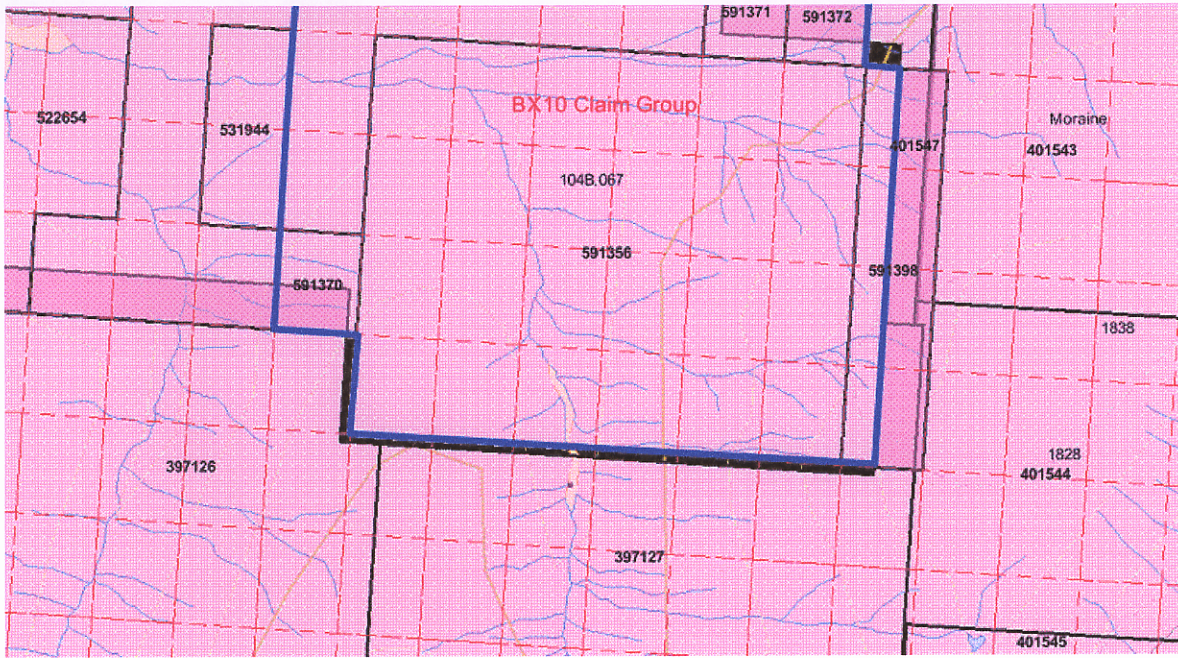

Geology Legend

Pleistocene to Holocene

Qvb basaltic volcanic rocks

Middle Jurassic

Hazelton Group

mJHvb basaltic volcanic rocks

Early Jurassic

EJMLM **Melville and Lehto Plutons, Mitchell Intrusions, Red Bluff Porphyry:**
monzodioritic to gabbroic intrusive rocks

EJMy **McClymont Creek Pluton:** quartz monzonitic intrusive rocks

Lower Jurassic

IJHva andesitic volcanic rocks

Upper Triassic

Stuhini Group

uTrSsv marine sedimentary and volcanic rocks

Carboniferous to Permian

Stikine Assemblage

CPSsf mudstone, siltstone, shale fine clastic sedimentary rocks

Mississippian

MSvc volcanoclastic rocks

Devonian to Permian

DPSsv marine sedimentary and volcanic rocks

Late Devonian

McClymont Plutonic Suite

LDMegd quartz dioritic intrusive rocks

British Columbia Ministry of Energy, Mines and Petroleum Resources
Geological



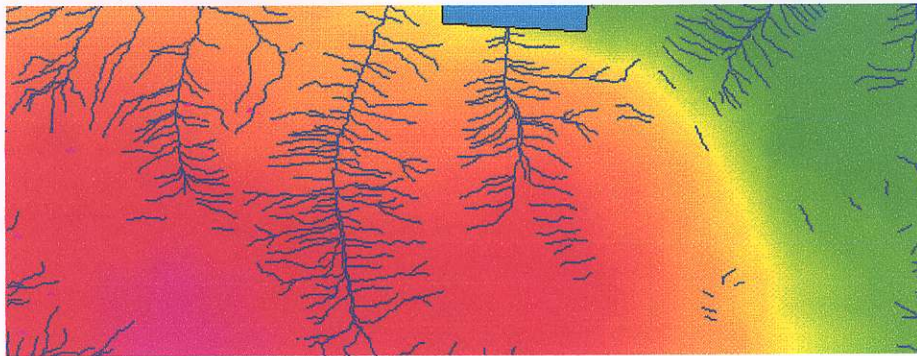

Regional Aeromag

