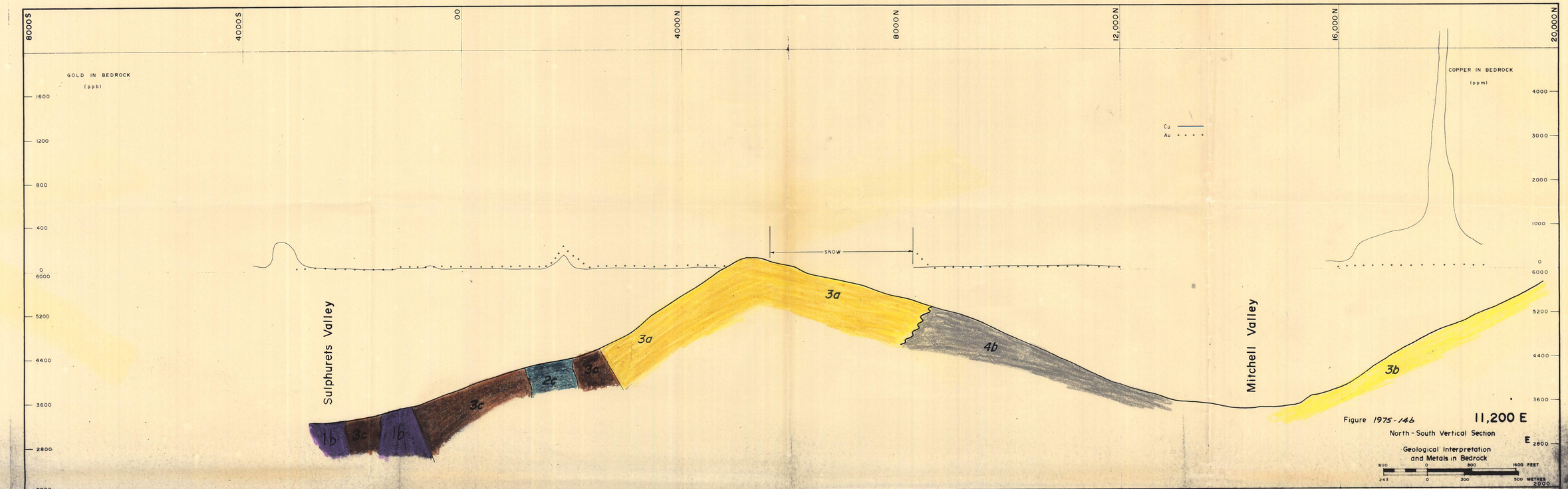

Figure 1975-14b

11,200 E

North-South Vertical Section

Geological Interpretation and Metals in Bedrock

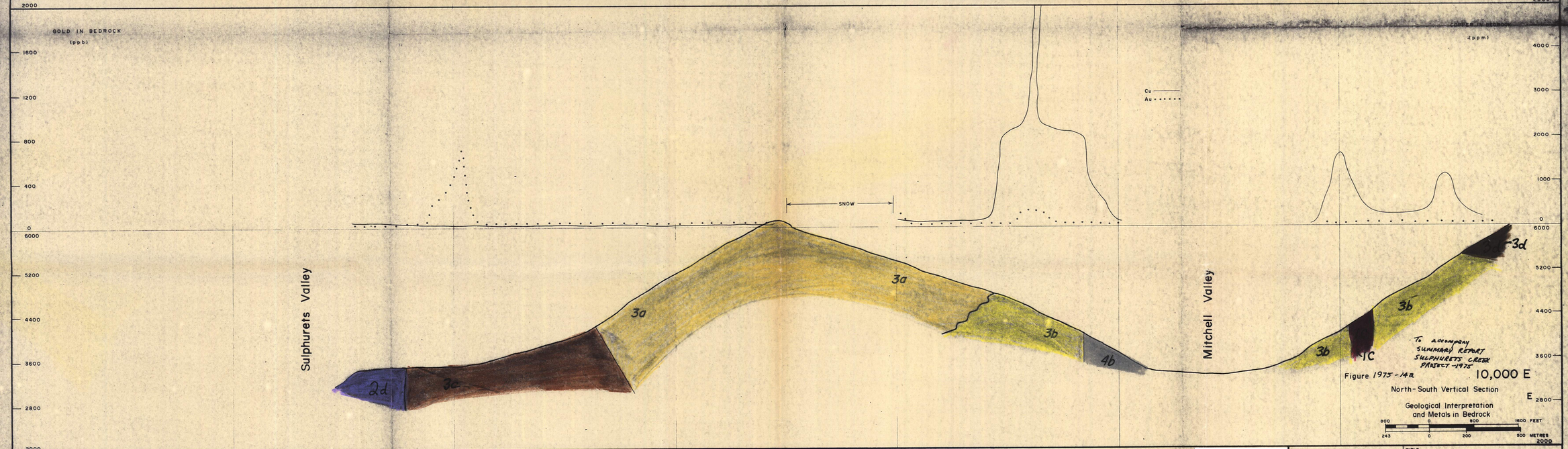

To accompany SUMMARY REPORT SULPHURETS CREEK PROJECT - 1975

Figure 1975-14a

10,000 E

North-South Vertical Section

Geological Interpretation and Metals in Bedrock

BCIL 3451E-GML

inches

centimetres

This reference scale bar has been added to the original image. It will scale at the same rate as the image, therefore it represents the same distance for the original size.

GRANDUC MINES LTD.	TITLE: SULPHURETS CREEK PROPERTY		
SCALE: 1 INCH = 800 FEET	DATE: Febr. 1975	DRWN. BY: C. L. C.	No. 1975-14a+b

802753