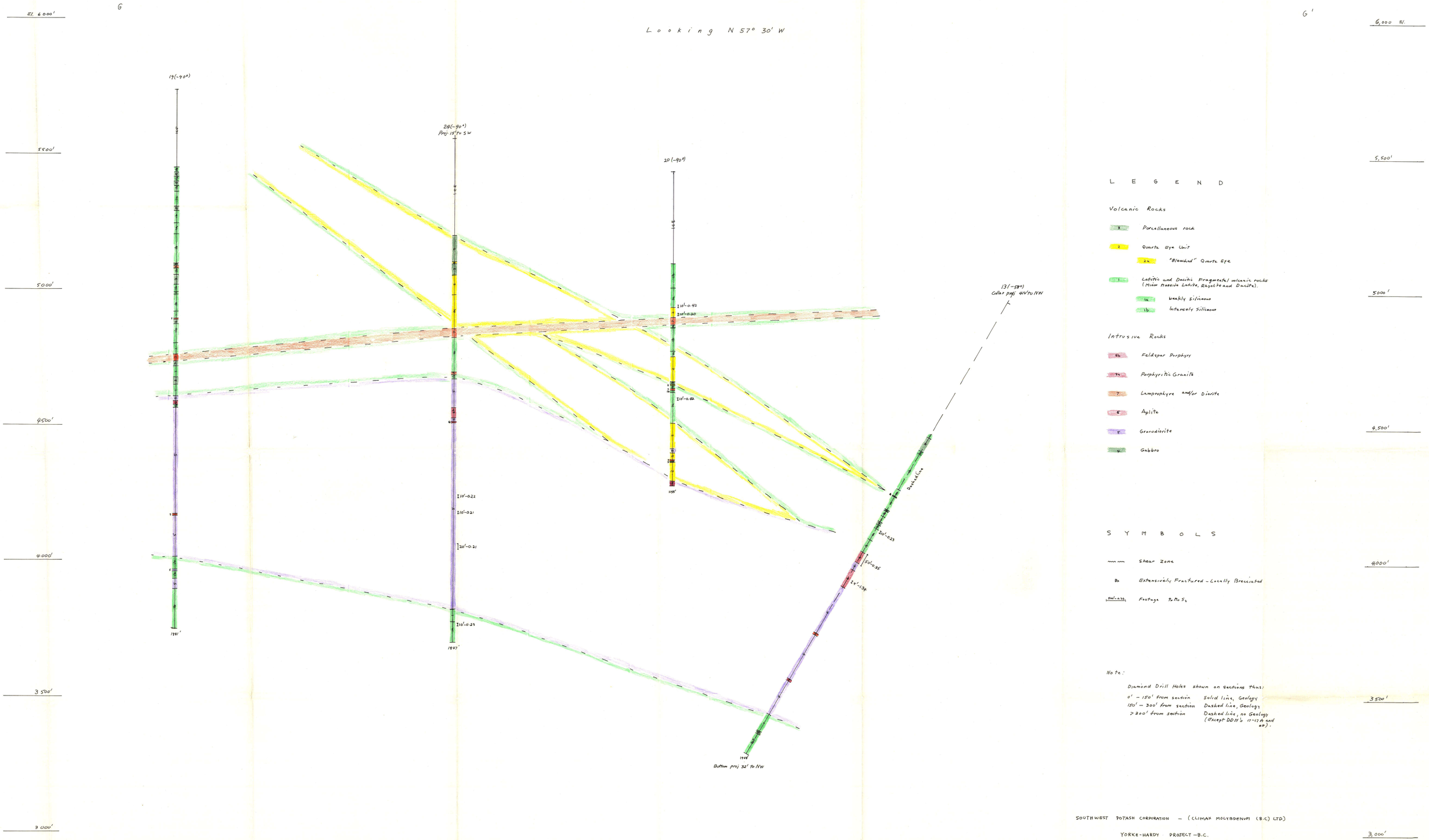
G
G'
Looking N 57° 30' W
El. 6000'
5500'
5000'
4500'
4000'
3500'
3000'
6,000 El.
5,500'
5000'
4,500'
4000'
3500'
3,000'
19(-90°)
1981'
24(-90°)
Proj. 15' to SW
I10'-0.22
I10'-0.21
I20'-0.21
I10'-0.23
1847'
20(-90°)
I10'-0.42
I20'-0.20
I10'-0.22
1155'
13(-57°)
Collar proj. 40' to NW
Dashed line
I20'-0.23
S20'-0.25
I20'-1.38
1998'
Bottom proj 32' to NW
L E G E N D
Volcanic Rocks
3 Porcellaneous rock
2 Quartz Eye Unit
2a "Bleached" Quartz Eye
1 Latitic and Dacitic Fragmental volcanic rocks (Minor Massive Latite, Rhyolite and Dacite).
1a Weakly Siliceous
1b Intensely Siliceous
Intrusive Rocks
8b Feldspar Porphyry
8a Porphyritic Granite
7 Lamprophyre and/or Diorite
6 Aplite
5 Granodiorite
4 Gabbro
S Y M B O L S
Shear Zone
Bx Extensively Fractured - Locally Brecciated
S20'-0.25 Footage % Mo S2
Note:
Diamond Drill Holes shown on sections thus:
0' - 150' from section Solid line, Geology
150' - 300' from section Dashed line, Geology
> 300' from section Dashed line, no Geology (Except DDH's 17-19 & and up).
SOUTHWEST POTASH CORPORATION - (CLIMAX MOLYBDENUM (B.C.) LTD)
YORKE-HARDY PROJECT - B.C.
VERTICAL SECTION G-G'
G-G' of geology
SCALE 1" = 100'
To accompany 1963 SUMMARY REPORT ON YORKE-HARDY - B.C by J.R. Hillan R.E. Anderson
Nov 28, 1963.