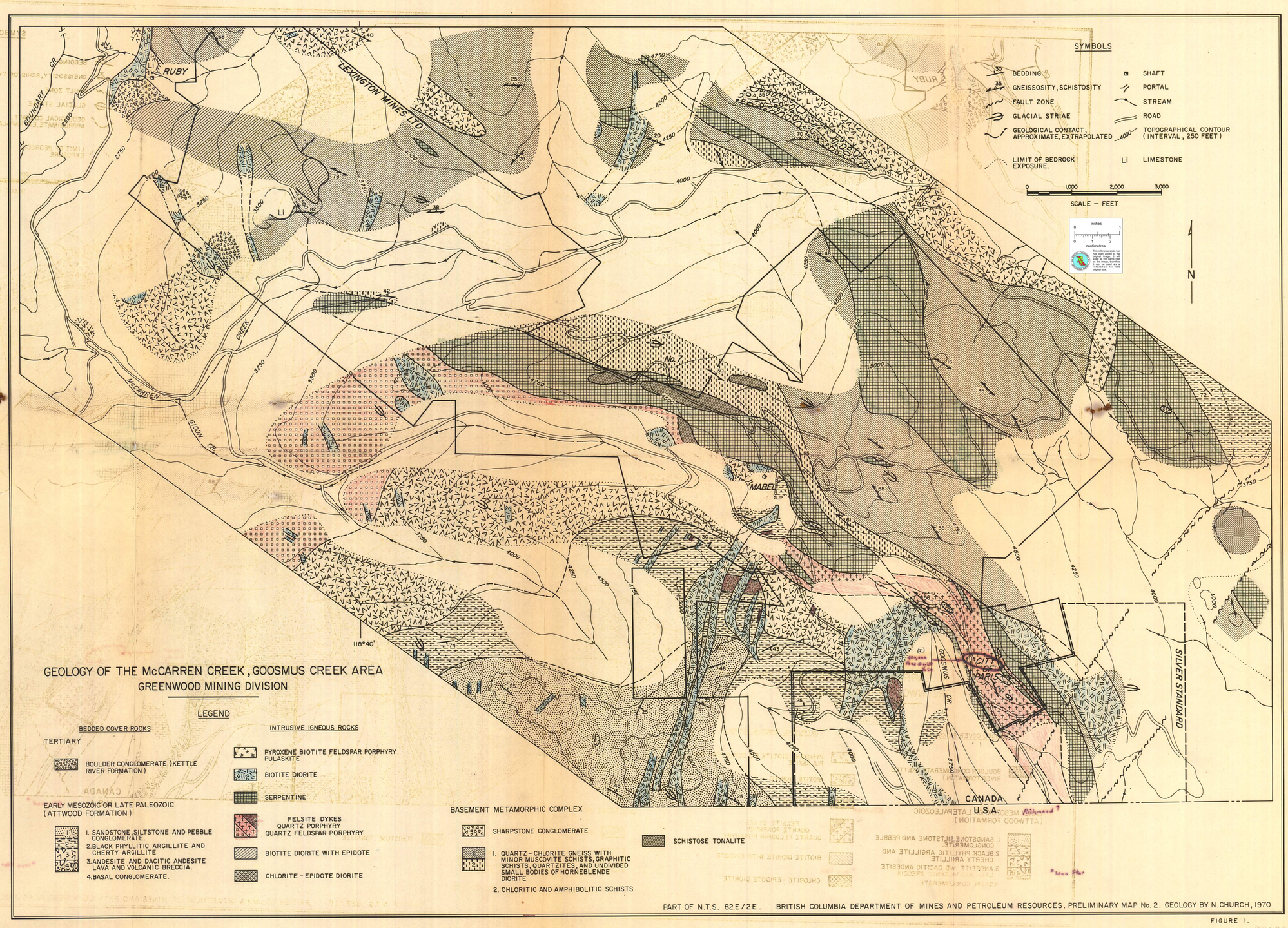


PART OF N.T.S. 82E/2E. BRITISH COLUMBIA DEPARTMENT OF MINES AND PETROLEUM RESOURCES. PRELIMINARY MAP No. 2. GEOLOGY BY N. CHURCH, 1970

FIGURE 1.

801933