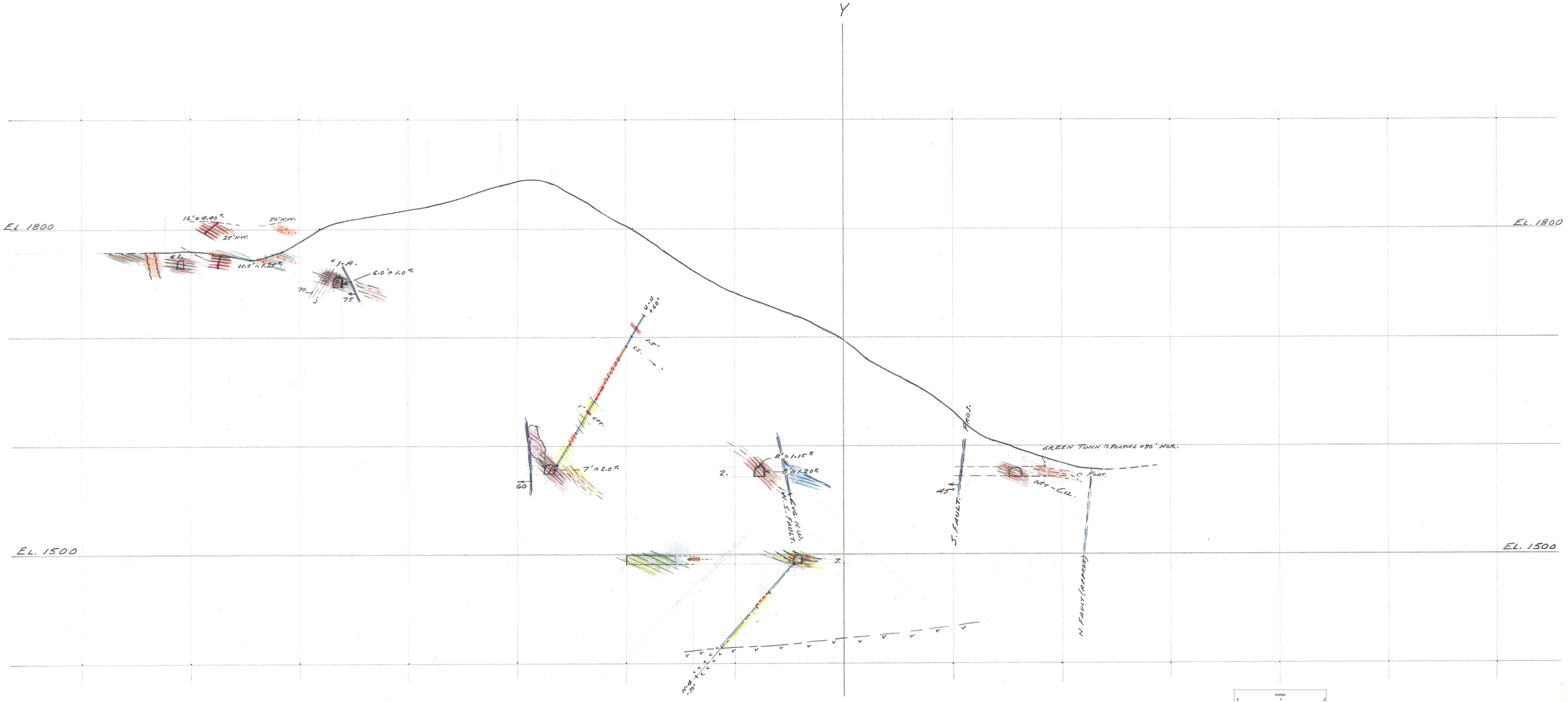

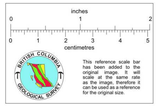

INDIAN CHIEF

X-SECTION No. 7.

1" = 40'; SEPT. 1963.

801875