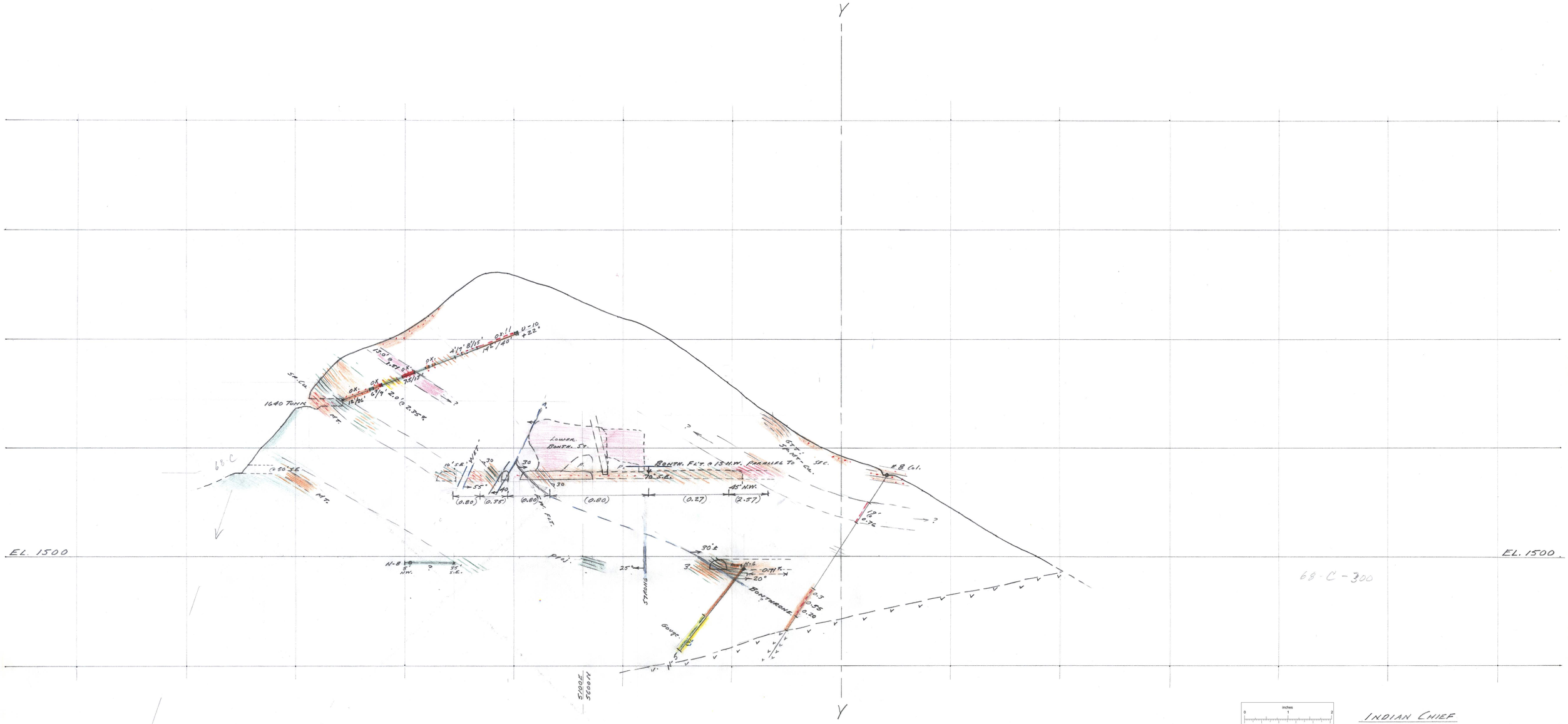

INDIAN CHIEF
X-SECTION No. 4 (OLD No. 1)
1" = 40'; SEPT. 1963.
R.M.S.

801872