SURPRISE LAKE - M.W.L. 2985'

I.P. DRAIN LEASE
P.M.L. No 1697
Tax No. 861849

SURVEY BASE-LINE

INFERRED BEDROCK CHANNEL

OLD HOIST-HOUSE

OLD INCLINE

"BEDROCK LEVEL."

F.P. DRAIN LEASE

ASTRO.

— DRAIN LEASE —
P.M.L. No. 1697

LEGEND

- 1650 — MAGNETOMETER READING, IN GAMMAS, BALANCED TO BASE-LINE VALUES.
- POSITIVE MAGNETIC ANOMALY : 'HIGH'
- NEGATIVE MAGNETIC ANOMALY : 'LOW'
- BEDROCK CHANNEL - INFERRED.
- BEDROCK LEVEL OR 'DRIFT'
- 3050 — TOPOGRAPHIC CONTOUR, ELEVATION IN FEET

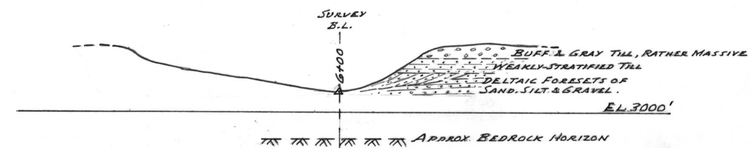

X-SECT. 6+00

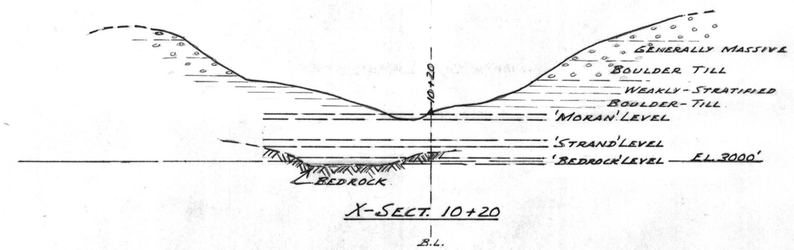

X-SECT. 10+20

MAP TO ACCOMPANY GEOLOGICAL-GEOPHYSICAL REPORT ON THE DRAIN LEASE (P.M.L. No. 1697) NEAR LOWER OTTER CREEK, ATLIN MINING DIVISION, DATED OCTOBER 8, 1974.

W. M. Sharp, P.Eng.

W. M. SHARP, P.Eng. — CONSULTING GEOLOGICAL ENGINEER, NORTH VANCOUVER, B.C.

SURPRISE RESOURCES LTD. (N.P.L.)

DRAIN LEASE — P.M.L. No. 1697
LOWER OTTER CR. ATLIN MINING DIVISION

WORKINGS, GEOLOGY, & MAGNETOMETER SURVEY

FIELDWORK: JUNE 4-12, 1974

Scale:	Dwn. by: W.M. SHARP, P.Eng.	Revisi	Dwg. No.
1" = 100'	Date: OCT. 8, 1974	8J1775	O-2

inches 0 1 2 / 0 1 2 3 4 5 centimetres

This reference scale bar has been added to the original image. It will scale at the same rate as the image, therefore it can be used as a reference for the original size.

British Columbia Geological Survey