

801350
Stellako

Roseoc. Luke

Box 1330

Merritt B.C.

June 9/67

Stellako Mines

716-602. West Hasting
Vancouver B.C.

Enclosed claim records and map showing Award and A.M. claims in relation to the Price group.

The Award claims seems to be a relocation of ZIB and Bills, location line S.W. of Award location and staked in 1958 and 1959 covering almost the same ground.

You will note that AWARD has a fraction between Price 9 & 10 and 11 & 12 the reason is that in 1960 Claims 11 and 12 and 9-10 were staked in a South West. direction, starting at at the now 13 and 14 initial post. Claim tag # 366025 and 366026 March 23/60.

AWARD 70 Tag # 403533 staked May 15/60 and covered the ground shown on map. as.
Award 70.

In 1961 Claim # 11 and 12 were staked in North East direction Tag # 411172 and 411171

April 6/61 AWARD 70 was in good standing at that time, it came open in May of 1961.

but was restaked in Sept 25/61 and has been held in good standing since.

Staking ~~Har~~ Price 11 and 12 in a North East direction created another fraction which is now known as. Ru By 18 Fraction and left some of the ground open for AWARD 69 which was staked Sept 25/61 and in good standing

AWARD 71 and 72 Tag 403534 and 403535

May 15/60 and Tag B42357 and B43358. Sept 25/61

Both years. the ground was already covered by Price 11 and 12. and they were dropped in 1962.

Price 13 and 14 Tag # 411173 and 411174 April 6/61 were cut off by A.M. 29 and AM 30 Tag# 275010 and 275012 dated March 27/59. and both in good standing ever since.

Price # 28 staked as TAP tag # 316509. staked March 2/58 and VDD tag # 274414 March 15/59 would take precedence over AM 31 Tag# 275012 March 27/59. and a corner taken off. as indicated on map.

Recorded numbers dates and ownership enclosed on separate sheets.

You will notice some alteration on the west side of the map, the initial post. were stationed on the map as they were on the grid

Initial of Price 9 and 10. 36 N. 56 + 50 W

" Price 11 and 12 43 N. - 41. W.

Price 13 and 14 52 N. - 24. W.

Although we don't have perfect control on the grid lines the relationship between the two group of claims will not be affected to any extent as they are both taken from the same grid lines.

The proposed road is penciled in blue. and is flagged. all in fairly high ground. and easy going 9 culverts will be required, the larger creek following 50 W base line can be crossed at a number of places and the road can be carried on North or South

to the East there is a road at present following 20 E base line to 64 N. and turning Eastward to Deer lake. from this road any anomalous zone can be reached.

Hoping all this meets with your satisfaction

I remain Yours Len Hachey

- copy -

Claim Records

Claim name	Tag #	Date staked	Record #	Record date	Owners
ZIB	313980	Feb 25/58	28413	Feb 25/58	Eva Bohem
BILL	274455	March 6/59	31387	March 14/59	S.D. Romans
AWARD 69	403532	May 15/60	33610	May 27/60	E. Lorntzen
" 70	403533	May 15/60	33611	May 27/60	"
" 71	403534	May 15/60			
" 72	403535	May 15/60			
69	325979	Sept 25/61	38424	Oct 13/61	J-E Lorntzen
70	325981	Sept 25/61	38428	Oct 13/61	
71	B42357	Sept 25/61	38426	Oct 13/61	
72	B42358	Sept 25/61	38427	Oct 13/61	
PRICE 13-S.W.	366025	March 23/60	33285	April 5/60	K Owens
PRICE 14-S.W.	366026	March 23/60	33286	April 5/60	"
PRICE 11-S.W.	366027	March 23/60	33287	April 5/60	"
PRICE 12-S.W.	366028	March 23/60	33288	April 5/60	"
PRICE 9-NE	411169	April 6/61	35860	April 17/61	Nat. Tenney
PRICE 10-NE	411170	April 6/61	35861	April 17/61	"
PRICE 11-NE	411171	April 6/61	35862	April 17/61	"
PRICE 12-NE	411172	April 6/61	35863	April 17/61	"
PRICE 13-NE	411173	April 6/61	35864	April 17/61	"
PRICE 14-NE	411174	April 6/61	35865	April 17/61	"
A.M. 31	275012	March 27/59	31568	April 10/59	S.D. Romans
	266157	March 10/58	28621	March 26/58	C. Moore
	257418	Feb. 21/57	25623	March 6/57	
PRICE 28					
UDD	274414	March 15/59	31316	March 16/59	R. Phipps
TAP	316509	March 2/58	28578	March 12/58	M. Jones
BENE 5	257415	Feb 5/57	no record.		
A.M. 29	275010	March 29/59	31567	April 10/59	S.D. Romans
	266156	Feb March 27/58	28503	March 10/58	C. Moore
	257417	Feb 5/57	25450	Feb 14/57	
CAL. FR- Lake FR.		July 19/65	50886	July 23/65	Langlois
		Aug. 20/65	51303		

SCALE 1" = 1320'
 EXISTING RD === NEEDS IMPROVING
 PROPOSED RD ===
 June 9/67 LTB

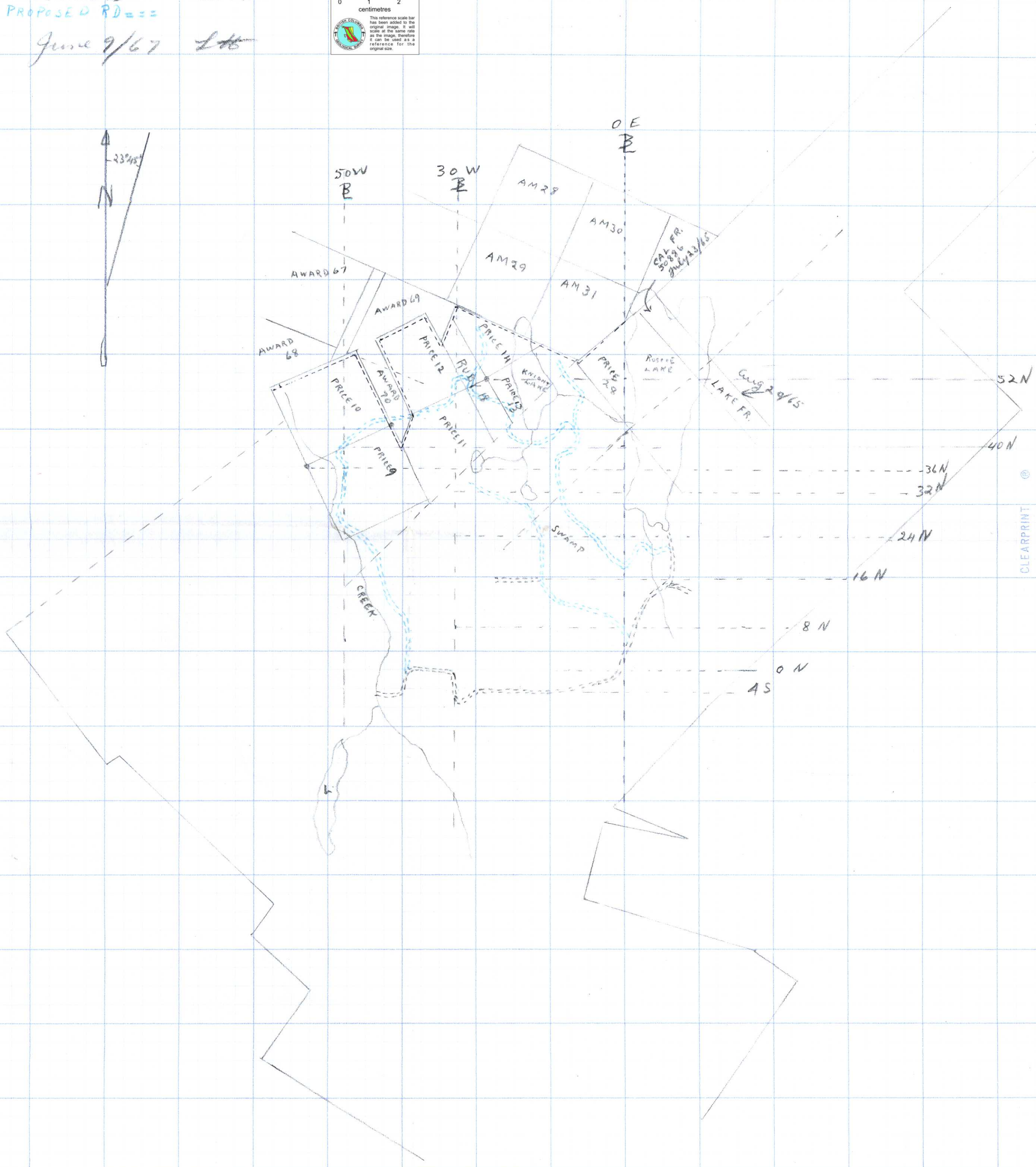
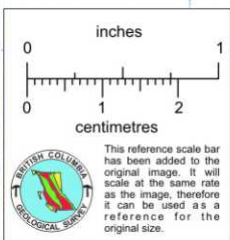

CLEARPRINT