

*Handwritten note: MMD file copy*

MINERAL ACT

801288

DYK

TO THE FREE MINER

You are asked to complete this form and turn it in to the Mining Recorder when you record your claim. The purpose of the form is to enable the Claims Inspector to more easily find your claim in his effort to verify the position of the Legal Corner Post.

There is no obligation on your part to complete this form but verification of the Legal Corner Post could stand you in good stead if the post is lost by forest fire, logging, etc.

NOTE: THIS SKETCH IS IN ADDITION AND NOT A SUBSTITUTE FOR THE MAP SKETCH REQUIRED TO BE SUBMITTED WHEN RECORDING A CLAIM.

CLAIM NAME DYK MAP NO. 92H/16 MINING DIVISION MERRITT NICOL  
 TAG NO. 19802 AIR PHOTOGRAPH NO(S). (if used) \_\_\_\_\_

A. Please provide a detailed sketch of the immediate area where the Legal Corner Post was placed naming all topographic features, roads, camps, and landmarks.

PLEASE NOTE: It is suggested that a sketch be completed at the time of staking.

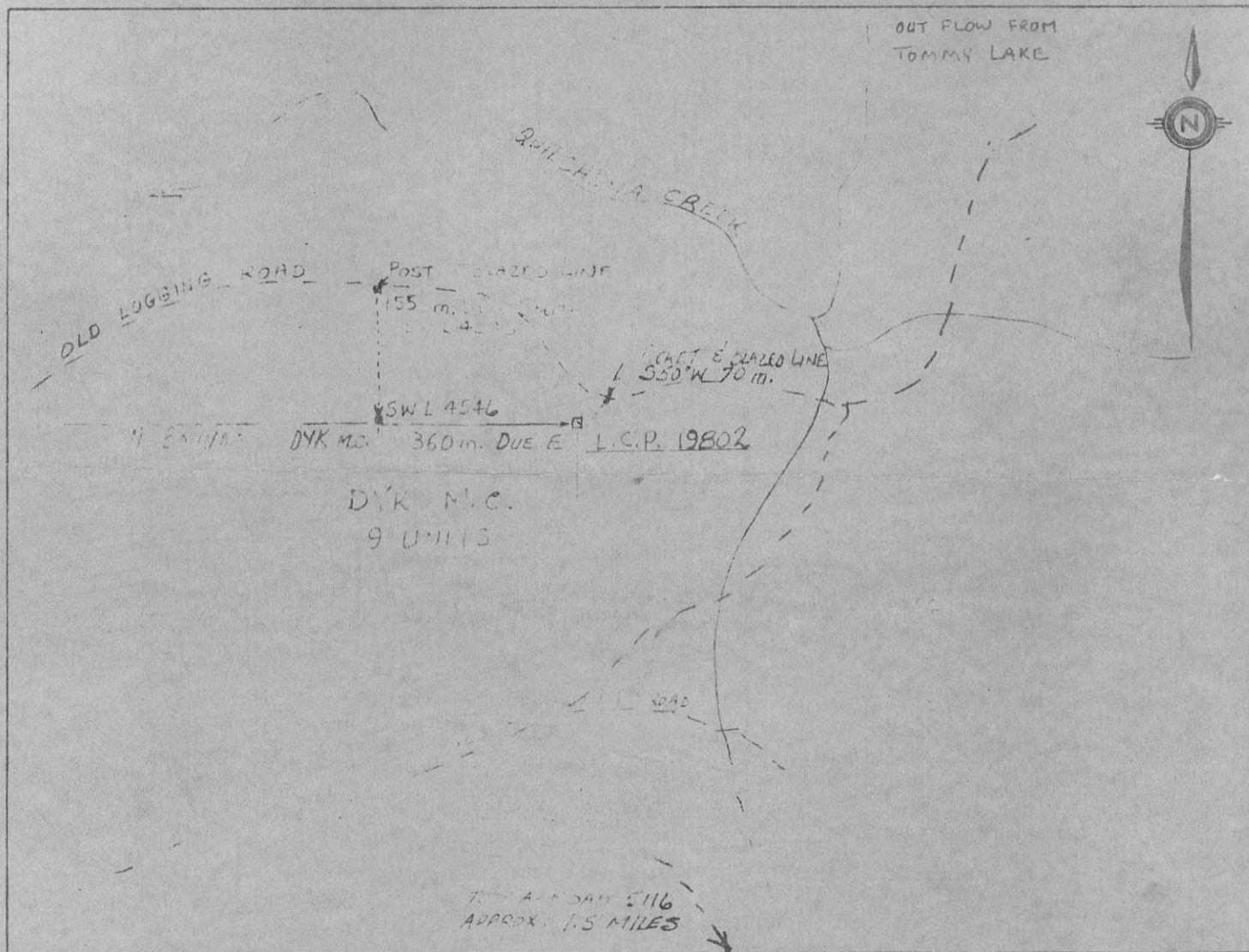

Would the Legal Corner Post be visible from the air? YES  NO

B Describe the route and means of access to the mineral claim by completing the following questionnaire.

	Name of carrier	Point of departure	Approximate distance and bearing to point of landing from point of departure
Helicopter			
Fixed Wing - Wheel			
Fixed Wing - Float			

AND/OR Describe the route taken and distance to the mineral claim from point of landing or commonly known point using one or more of the following:

2-Wheel Drive  4-Wheel Drive  Boat  On Foot  Other \_\_\_\_\_  
KENTUCKY - ALLEYNE LAKE ROAD & F.A. 5116 THEN OLD LOGGING ROAD & FOOT  
TRAVEL VIA OLD ROAD &/OR SKID TRAIL TO LOGGING ROAD ON SOUTH SIDE  
QUILCHENA CREEK. ALTERNATE THROUGH NORTH END ALLEYNE LAKE - POT HOLE  
LAKE ROAD & OLD LOGGING ROAD SINCE MARKED F.A. 5116



Hand file copy

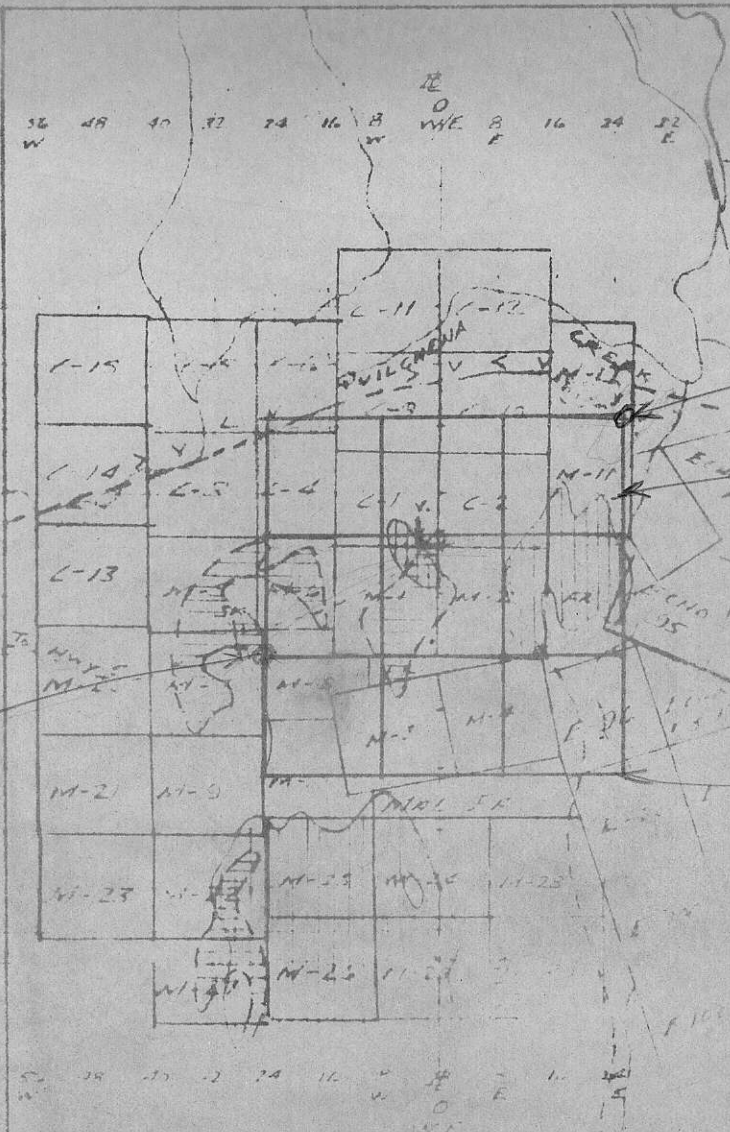

marker on  
Ref Post  
25  
3W  
S. side of  
at fork  
of 5116 +  
to north rd.

LOC. POST  
DVK MC  
UNITS 1-9  
L.P. # 19802

35" post on a prominent knoll  
visible from road

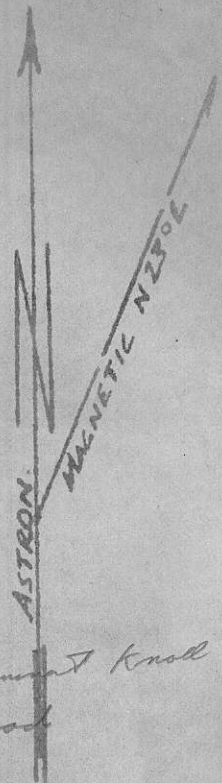

**LEGEND**

- PENNASK GRANDI. QZ. M. NIOLA OR VOLC'S A.
- GEOCHEMICALLY (Cu) - ANOMALOUS AREAS
- I.P. ANOMALY
- MINERALIZATION: CHALCOVITE, BORNITE, MAGNETITE

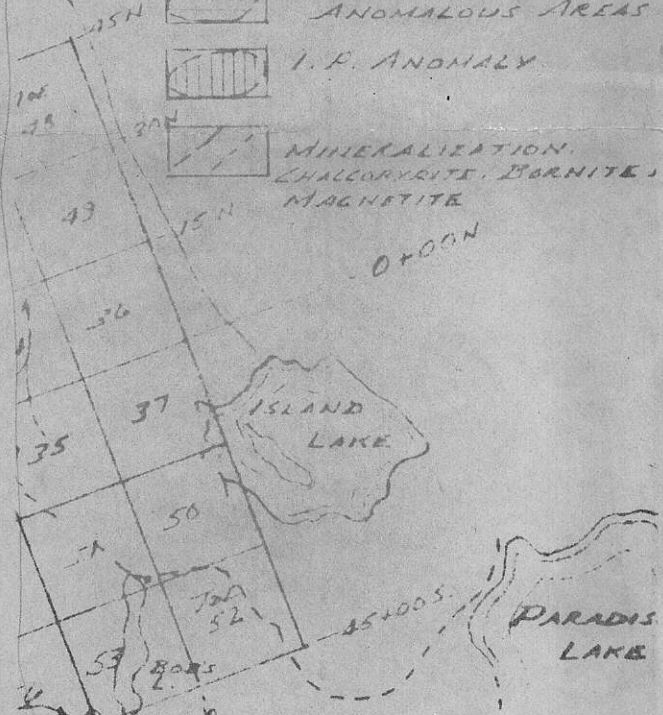

ABBREVIATIONS  
C = CHALCOVITE  
M = MALACHITE  
E = ECHO  
NE = NE ECHO

**GENERAL GEOLOGIC**  
WITH  
GEOCHEMICAL & I.P. AM  
**TOMMY L. - PARADISE L.P.R.**  
**CONSOLIDATED SKEENA MINE.**  
SCALE: 1 IN. = 1/2 MI  
REF. TOMMY L. BOGGS L. J. WHITE  
DRAWN W.H. SNA