

WILLIAM M. SHARP, P.ENG.
CONSULTING GEOLOGICAL ENGINEER

Bulkeley

800882

93L

171 WEST ESPLANADE
NORTH VANCOUVER, B.C.

October 8, 1970

President & Directors,
Kennedy Silver Mines Ltd. (N.P.L.),
Box 279,
Port Alberni, B.C.

Attention Mr. James Law, President

Gentlemen:

PRELIMINARY GEOLOGICAL REPORT
River Silver Prospect, Smithers Area, B.C.,
Omineca Mining Division

GENERAL

The prospect was examined on October 4, 1970 by the writer, accompanied by Messrs. Law and Pegan. Mr. Kris Nysven, co-owner, provided field guidance and mapping assistance. On completion of field work the party returned to Burns Lake for discussions with Messrs. Knute and Kris Nysven.

LOCATION & ACCESS

The property covers an approximate 3000 by 4500 foot area - situated about 12 miles N.N.W. of Smithers. The claims block straddles the Bulkeley River, with its main extent being over the steep, drift-covered west bank and bench. Local topographic relief, from river level, is estimated at about 250-300 feet.

From Smithers, access to the property is via Highway 16 for 11 miles, roughly 3/4 miles of good secondary road, and about 1 1/2 miles of foot-trail across open, to lightly-forested bench land and the steep slope down to the river. From his initial impressions of the terrain, the writer would expect that an access road to a level of some 50-60 feet above the river showings could be

Continued.....

rather easily constructed; however, due to the unstable nature of the clay deposits overlying the steep river slope, this would be best accomplished during periods when these deposits are relatively dry.

CLAIMS

Six contiguous claims form a near-rectangular block. The Riverside M.C., staked several years ago by Knute Nysven, was subsequently extended via adjoining locations by Kris Nysven. Claims forming the present group are listed:

<u>Name</u>	<u>Record #</u>	<u>Last Assessment Filed</u>
Riverside M.C.	7357	June 18, 1970
River Silver #1	40188	June 15, 1970
River Silver #2	40189	June 15, 1970
River Silver #3	40190	June 15, 1970
River Silver #4	40191	June 15, 1970
River Silver #5	40192	June 15, 1970

In the event that the Company acquires the group, a compass-tape survey of the above claims should be made, and fractions and additional claims staked as required.

SHOWINGS

These were mapped on a scale of 1" = 100'.

Exposures are restricted to a strip comprising river-bank gravels and talus, and bluffs fronting directly on the river to a height of 50-60' above it.

Bedrock showings consist of a band of sheared, schistose siltstones and argillites abutting bluff exposures of massive to slabby siltstone. Trends are *WNW* and sub-parallel to the course of the river in this locality. Dips range from flat, to steep southwestward into the hill.

Continued.....

The local silver-lead-zinc-copper mineralization occurs as pods and lenses of brecciated schist (and siltstone?) cemented by quartz and siderite. Structural relationships within the few mineralized exposures not obscured by talus and glacial deposits suggest that the mineralization trends with the schistosity and local lithologic contacts and, at least locally, trends acutely to obliquely across these structures.

The principal showings, and the source of most of the samples taken to date comprise excavated fragments of mineralized material apparently originating from an old shaft (20') excavated through overburden and into bedrock at the schist-siltstone contact; a minor proportion of this material derives from sub-surface float revealed by the near-by Nysven trench into stratified gravel, sand, and clay.

The economic potential of the prospect lies in possible strike-extensions of the indicated shaft mineralization, and in the possible existence of other breccia-veins and lenses under the prevailing blanket of overburden. Ore sulphides comprise, in decreasing order of abundance, sphalerite, galena, tetrahedrite and, possibly, other sulpho-salts.

ASSAY DATA

To the extent of the writer's knowledge these derive mainly from excavated and natural "float":

<u>Sample #</u>	<u>Au, oz/ton</u>	<u>Ag, oz/ton</u>	<u>Pb, %</u>	<u>Zn, %</u>	<u>Cu, %</u>
2456-A	.01	51.5	6.27	7.30	N.A. (not assayed)
87835	N.A.	134.2	54.9	11.5	N.A.
87836	N.A.	61.9	11.1	22.8	N.A.
9728	NIL.	4.0	55.0	0.3	N.A.
9729	.02	161.6	22.1	13.9	1.6
29022	.03	110.9	15.54	37.5	0.73

Spectrographic analyses indicate the presence of Cadmium in fractions of one-percent amounts.

Continued.....

Assays from two samples of excavated material taken by the writer are expected within a few days; the writer does not anticipate any marked divergences from the above metal contents.

PRELIMINARY RECOMMENDATIONS

1. Negotiate for acquisition of the property via terms that will permit preliminary exploration to determine the actual nature of the indicated mineral occurrences.
2. Un-water and clean out the existing pit or shaft; map and sample probable bedrock mineral exposures.
3. Depending on conclusions reached via step 2, construct an access road to, and drilling bench above the currently indicated mineral zone.
4. From the above bench, drill a series of short (under 100') holes to prospect local dip and strike extensions of the mineralization.

PRELIMINARY COSTS

A) Preliminary; accrued geological field, travel, office & expense charges, incl. car use	\$ 640.00
B) Claim surveys & extensions	\$ 250.00
C) Re-open shaft & sample	\$ 200.00
D) Access road & drill bench - 1½ days @ \$240....	\$ 360.00
E) X-ray drilling, estimate 500' @ \$8.00.....	\$4,000.00
Provision for travel, office & engineering ...	\$1,000.00
Provision for related charges & contingencies.	\$ 750.00
TOTAL, Preliminary Program..	<u><u>\$7,200.00</u></u>

Respectfully submitted,

W. M. Sharp, P. Eng.

River Silver Group - Oct/70
Kennedy Silver

Oct 4/70 -

River Silver

Comence assay; March 20/67

	Ag	Pb	Zn
mysoven 87835	134.2	54.9	11.5
87836	61.9	11.1	22.8

B.C. Dept. Mines June 3/53

Submitter	Dept	Ag	Pb	Zn	Cu
(1)	(#9728)	4.0	55.0	0.3	-
(2)	(#9729)	161.6	22.1	13.9	1.6

B.C. Dept Mines, March 14/67 :-

Lab No. 25387

Submitter - 29022
 March

Kennedy } mysoven - RR-1
 Kris } Burns Lake B.C.
 Kris: 692-7216
 Kenneth 692-3740

Spectro: major: Pb, Zn, Sn
 (minor) Fe, Cd, & small tr. of Cu

assays:

Ag	Pb	Cu	Zn
110.9	15.54	0.73	37.5

Assessment, Kennedy = stripping river exposures up-hill as float tracing.

old prospect hole @ 40' d/s: exp. float of well-min'd (typical) gr. sid-arg breccias.

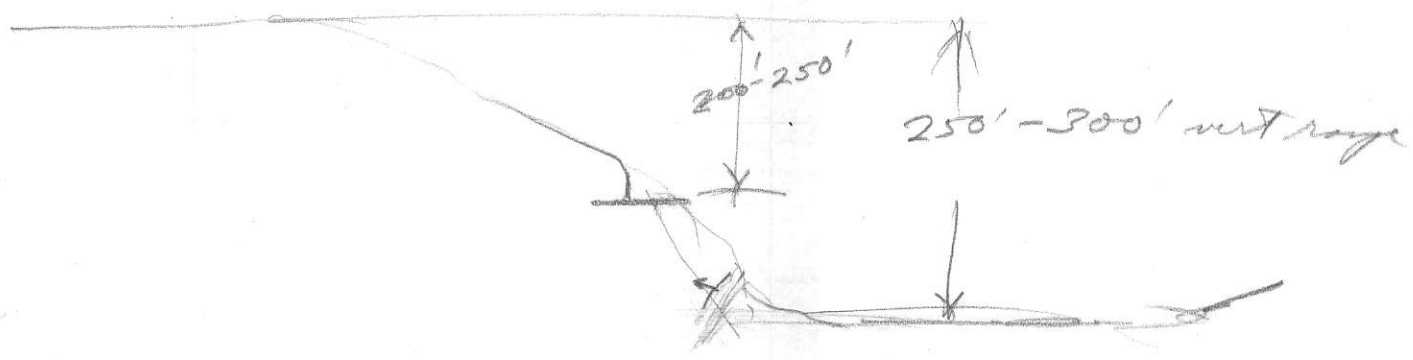

River Silver 6p assays:
~~Receipt of assays~~
~~Specimens, as follows: 100 of Au + Sb, and very small quantities~~
~~of 100 of Fe, Ni, Co, Bi~~

Oct 7/50

assays Gold 0.09
~~Silver 1.1~~

~~Antimony 0.10~~
~~Copper 0.50~~

81832	11.1	11.1	11.1	11.1	11.1
81833	13.5	13.5	13.5	13.5	13.5
81834	11.1	11.1	11.1	11.1	11.1
81835	11.1	11.1	11.1	11.1	11.1
81836	11.1	11.1	11.1	11.1	11.1
81837	11.1	11.1	11.1	11.1	11.1
81838	11.1	11.1	11.1	11.1	11.1
81839	11.1	11.1	11.1	11.1	11.1
81840	11.1	11.1	11.1	11.1	11.1
81841	11.1	11.1	11.1	11.1	11.1
81842	11.1	11.1	11.1	11.1	11.1
81843	11.1	11.1	11.1	11.1	11.1
81844	11.1	11.1	11.1	11.1	11.1
81845	11.1	11.1	11.1	11.1	11.1
81846	11.1	11.1	11.1	11.1	11.1
81847	11.1	11.1	11.1	11.1	11.1
81848	11.1	11.1	11.1	11.1	11.1
81849	11.1	11.1	11.1	11.1	11.1
81850	11.1	11.1	11.1	11.1	11.1

Kind of assay - 1861
~~from the 100~~
~~Kind: 185-2510~~
~~Kind: 185-3140~~

P.C. Dept. assay, Kind 1861
~~100 gm 52381~~
~~100 gm 52055~~

assays: 0.03 110.8 0.13 12.24 35.2
~~100 gm 52381~~
~~100 gm 52055~~

Account, amount, amount - 100 gm 52381
~~100 gm 52055~~
~~100 gm 52381~~
~~100 gm 52055~~

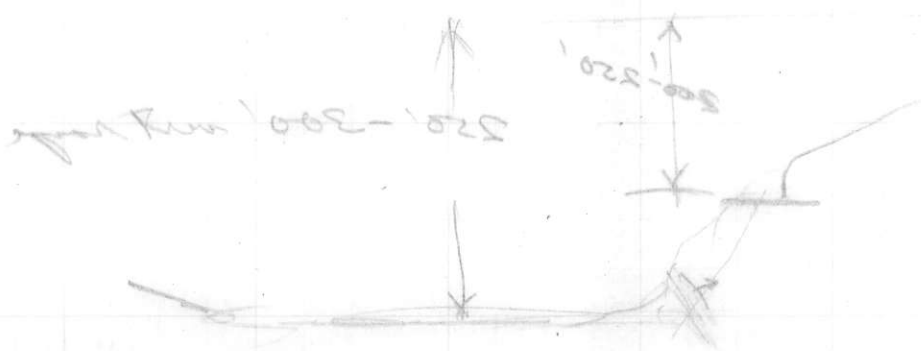

RIVER SILVER Agreement Dated 3 Nov. 70

Riverside M.C. - Rec. # 7357.

Riverside Silver # 1-5, 40188-92

Optionors are Knute & Kris Myrnes, Burns Lake, B.C.

Optionees are Kennedy Silver Mines Ltd (N.P.L.)

Terms:

1. (a) 500⁰⁰ cash contingent on exam. of shaft monitoring & engineer's report - payment not later than 60 days from date of execution of agreement - bill of sale.

(b) 200,000 fully paid & non-assessable shares on or before 1 year from execution date.

of these 50,000 = free-trading shares

150,000 = subject to escrow restrictions.

In event of abandonment of option these 150,000 shares would be surrendered to the Optionee

2. Optionee use its best efforts to commence an exploratory d.d. program of cost approx. 7,000; if the results warrant, Optionee will attempt to perform such work as may be recommended by engineer.

3. Optionee not obligated (by reason of payment) to do any further act or make any further payments.

4. etc., etc. Optionors entitled to copy of all plan, records etc. and shall safely keep all (split) core

Sgd. J. M. Law - Pres.

Louis A. Eckstein, Secy - Treas.

Knute M.

Kris M.

OVER For results of
Nov. 9 exam.

River Silver : Nov 9/70.

Inspection following shaft de-watering & opening
obviously dump mineral originated from a
local pod within drag (dip) folded shaly
siltstones closely under massive siltstone member.

Pod did not carry > 4' from top

at bottom of shaft vein rep by only $\frac{1}{2}$ " - 1"

near-barren quartz.



Kris' description showing

- Orig float found at river edge -
- kept longer in sand layer about 6"-8" thick -
- Not found in hard pan below sand layer
- Float rel sharp angular - indur. - gen local origin, largest pieces range to 6"-8" diam.
- H. M. McQueen of opinion that went in originally from shaft occurs in actual bedrock, and that it is possible that this has developed at contact of schist panel and massive siltstone member lying above it.

RIVER SILVER GP

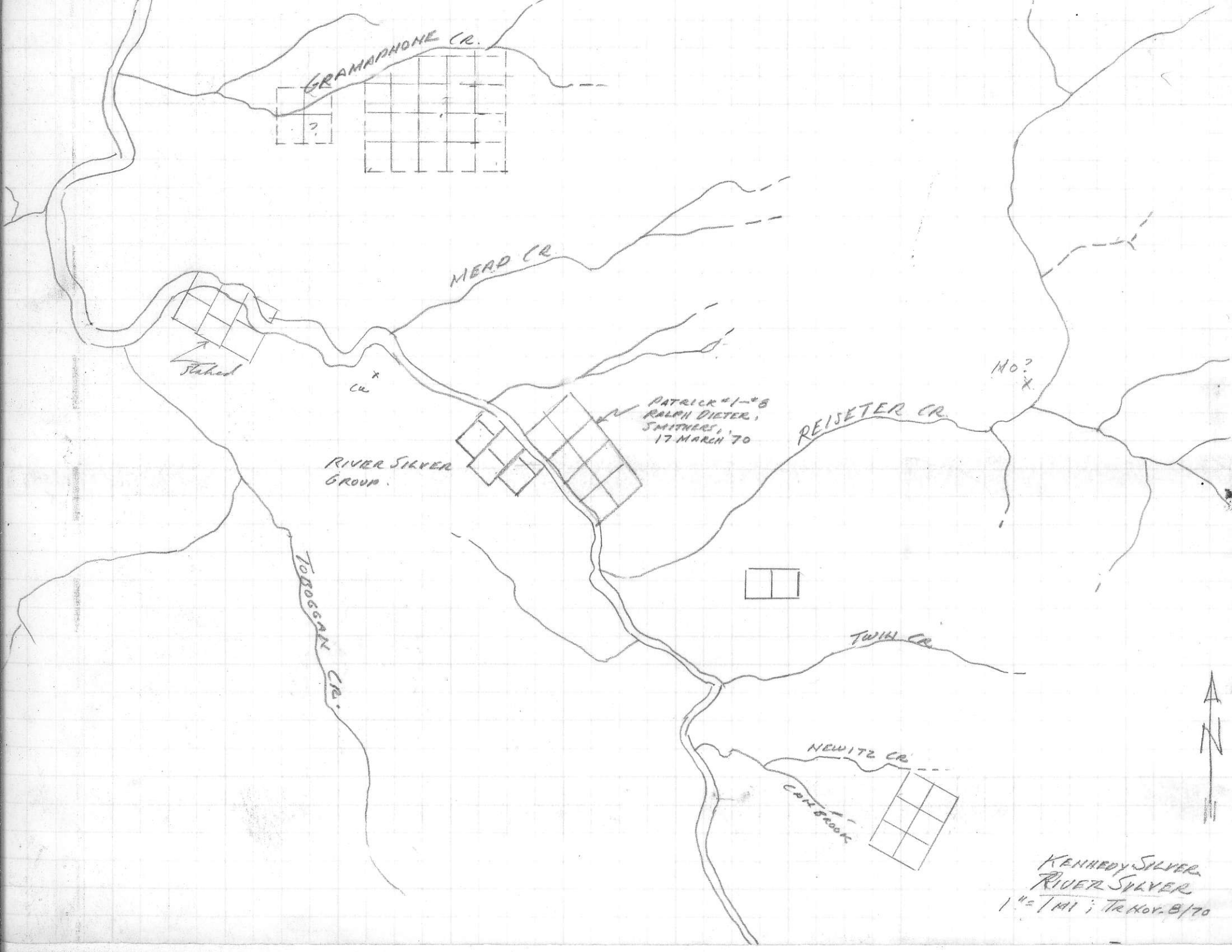

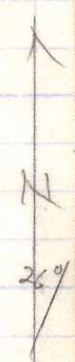
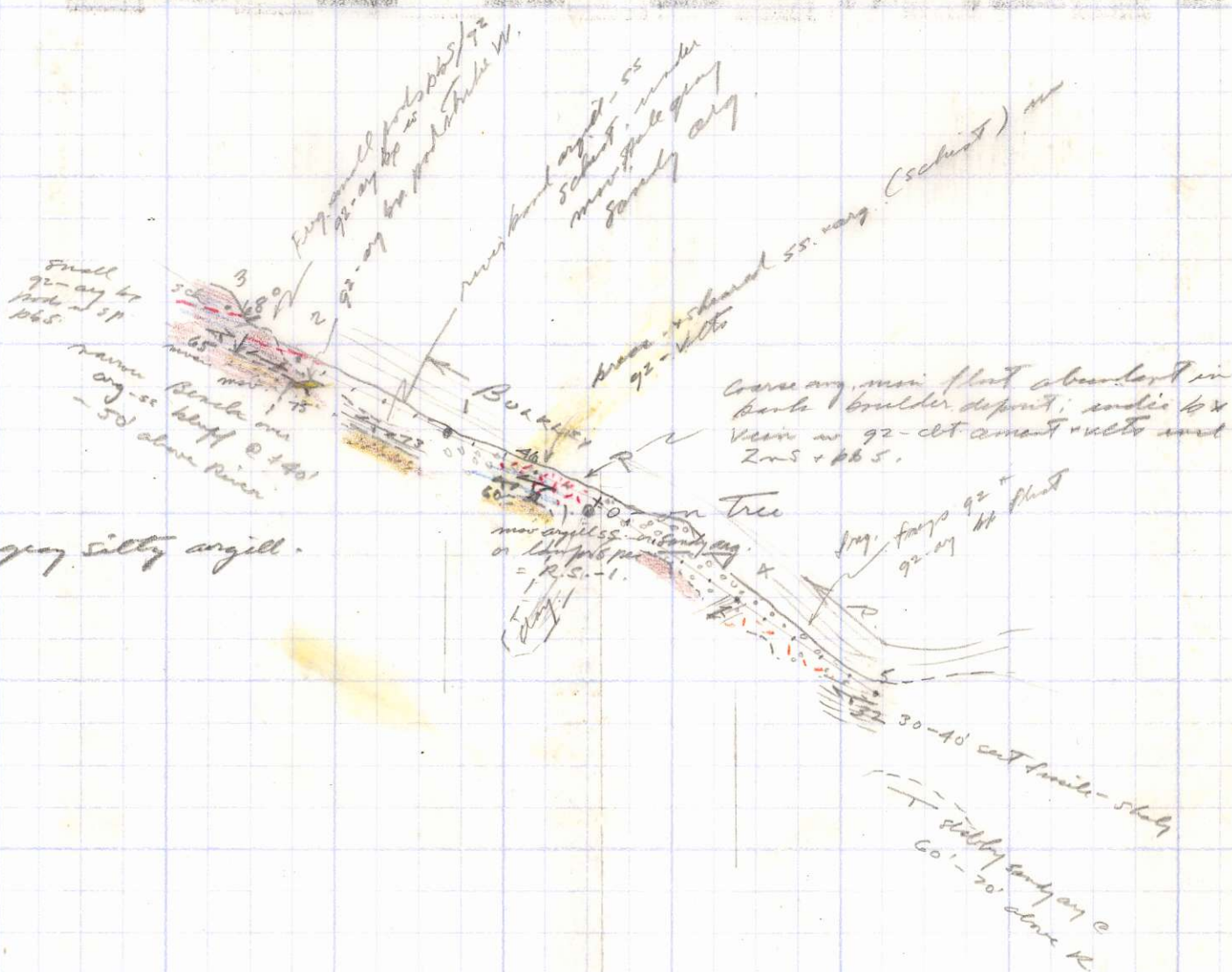

RIVER SEVER
 1" = 100', Oct 4/70
 W.A. S.F., Chris Nygreen

Riverside M.C. loc. by Knute Nyssen, June 17, 1951

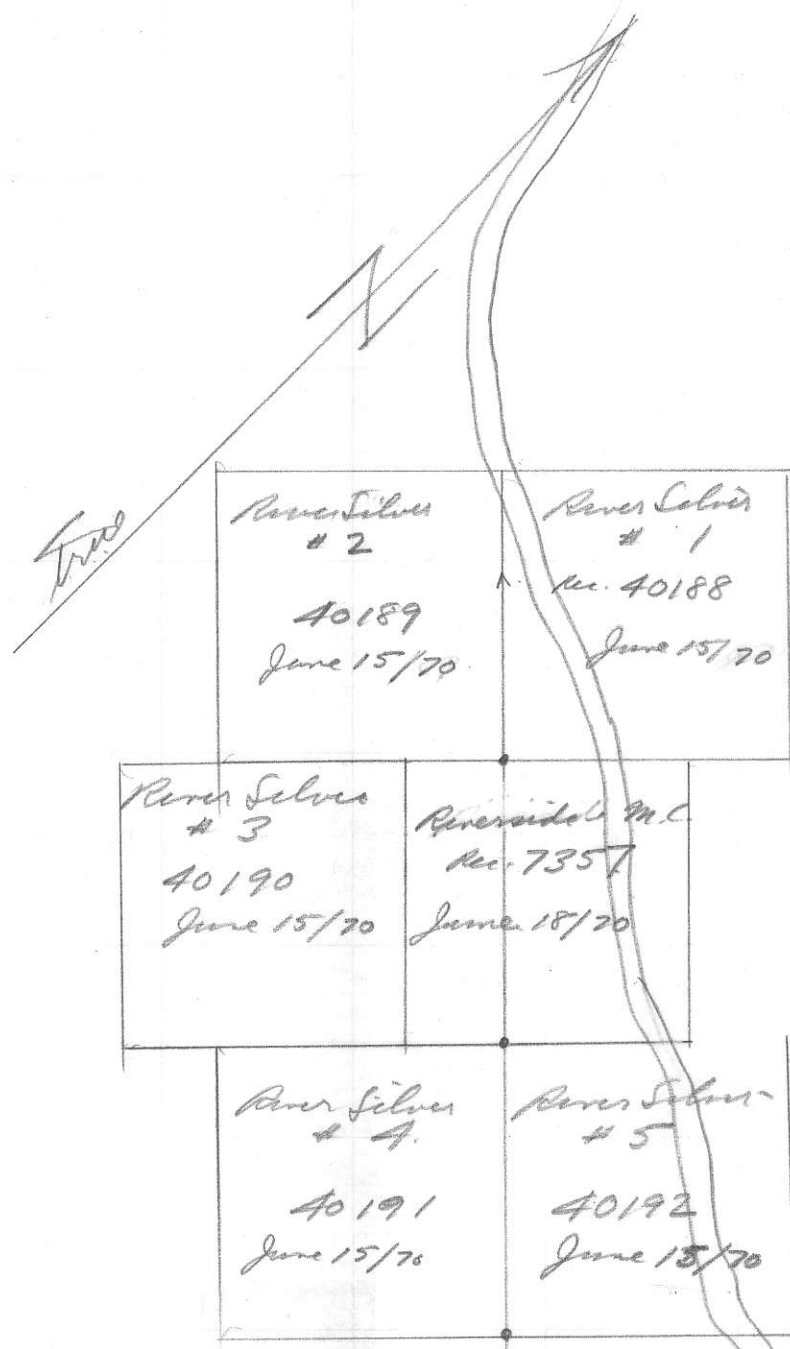

River Selva # 1-5 incl situated June 4/66 by Kris. J. Nyssen as
 capt. for self + Knute Nyssen Burned L., B.C

(Current map)
 River Selva Group, Omeneca M.D.
 loc. 12 mi. (N) of
 Smithers town W. bank
 of Bulkley R.
 access 11 mi. W. of Smithers
 via Engman Rd. $\frac{1}{2}$ mi. x $\frac{1}{4}$ mi
 trail

To: Mr. W.M. Sharpe,

REPORT No. A20 - 713

PAGE No. One

BONDAR-CLEGG & COMPANY LTD.

DATE: October 14, 1970

Samples Rec'd: October 8, 1970

Mr. W.M. Sharpe,
171 W. Esplanade Ave.,
North Vancouver, B.C.

CERTIFICATE OF ASSAY

Pure Silver

I hereby certify that the following are the results of assays made by us upon the herein described Ore samples.

MARKED		GOLD		SILVER	Cu	Pb	Zn				TOTAL VALUE PER TON (2000 LBS.)
		Ounces per Ton	Value per Ton	Ounces per Ton	Percent	Percent	Percent	Percent	Percent	Percent	
Ores	04118	.01		8.8	.08	.60	8.40				
	04119	.02		28.7	.24	.50	13.60				

Peter Kemppe

Registered Assayer, Province of British Columbia

WILLIAM M. SHARP, P.ENG.
CONSULTING GEOLOGICAL ENGINEER

171 WEST ESPLANADE
NORTH VANCOUVER, B.C.

OCT. 12, 1970

MR. JAMES LAW, PRES.,
KENNEDY SILVER MINES LTD. (N.P.L.)
BOX 279,
PORT ALBERNI, B.C.

DEAR JIM:

WITH THIS, BONDAR-CLEGG'S ASSAY REPORT ON
MY 'RIVER SILVER' SAMPLING OF OCT. 4/70.

SAMPLE # 04118 IS OF AVERAGE EXCAVATED ZINCY
VEIN MATERIAL FROM NYSVEN'S PIT AND THE
OLD SHAFT.

SAMPLE # 04119 REPRESENTS HIGHER GRADE ZINC MINERAL-
IZATION FROM THE OLD SHAFT DUMP.

THE ENCOURAGING FEATURE OF ALL SAMPLES TAKEN,
INCLUDING THE ABOVE TWO, IS THAT HIGH SILVER VALUES
DO NOT DEPEND ON THE PERCENTAGE OF LEAD (PB) PRESENT.
SILVER, ON THE OTHER HAND, APPEARS TO BE MORE
PROPORTIONAL TO THE COPPER VALUES PRESENT, SO IS
PROBABLY CONTAINED IN 'GRAY-COPPER' MINERALIZATION
DISSEMINATED IN THE SANGLERITE (ZINC SULPHIDE).

AS THE ACTUAL VEIN, IF PRESENT IN THE SHAFT,
WOULD INCLUDE SOME HIGHER GRADE MINERALIZATION, THE
ABOVE TWO SAMPLES ARE CONSIDERED HIGHLY ENCOURAGING.

BEST REGARDS!

YOURS TRULY,

Bill Sharp

ENCL.

To: Mr. W.M. Sharpe,

Copy to J. Law, Oct 19/70

REPORT No. A20 - 713

PAGE No. One

BONDAR-CLEGG & COMPANY LTD.

DATE: October 14, 1970

Samples Rec'd: October 8, 1970

Mr. W.M. Sharpe,
171 W. Esplanade Ave.,
North Vancouver, B.C.

CERTIFICATE OF ASSAY

Rever Silver, Smithers.

I hereby certify that the following are the results of assays made by us upon the herein described Ore samples.

MARKED		GOLD		SILVER	Cu	Pb	Zn					TOTAL VALUE PER TON (2000 LBS.)
		Ounces per Ton	Value per Ton	Ounces per Ton	Percent	Percent	Percent	Percent	Percent	Percent	Percent	
Ores	04118	.01		8.8	.08	.60	8.40					<i>- Grab, general pit & shaft moun't - Chip-bulk, high-give moun't</i>
	04119	.02		28.7	.24	.50	13.60					

Peter Kemp

Registered Assayer, Province of British Columbia

WILLIAM M. SHARP, P.ENG.
CONSULTING GEOLOGICAL ENGINEER

171 WEST ESPLANADE
NORTH VANCOUVER, B.C.

SEPT 21, 1970

KENNEDY SILVER MINES LTD (N.P.L).
Box 279,
PORT ALBERNI, B.C.
ATTN: MR. J. LAW, PRES.

GENTLEMEN:

WITH THIS PLEASE FIND ENCLOSED BONDAR-
CLEGG'S ASSAY REPORT PERTAINING TO SAMPLES
DESCRIBED IN MY LETTER-REPORT OF SEPT. 15, 1970.

IF SAMPLE #2 IS EVEN ONLY APPROXIMATELY
REPRESENTATIVE OF THE WIDTHS & GRADES DESCRIBED,
THIS SHOWING WOULD HAVE A DECIDED OPEN PIT COPPER
POTENTIAL. REPEAT RECOMMENDATIONS (SEPT. 15/70)
RE. FOLLOWING THIS ONE UP; VERY ATTRACTIVE!

SAMPLE #4 - THIS IS ORE-GRADE MATERIAL &
SHOULD BE FOLLOWED UP - VERY ATTRACTIVE!

SAMPLE #5 - THE ASSAYS ARE DISAPPOINTINGLY
LOW. FRANKLY, IN VIEW OF THE (4500' EL) LOCATION
OF THE SHOWING AND THE ARSENICAL CHARACTER OF
THE MINERALIZATION, I WOULD ASSIGN A MUCH
LOWER PRIORITY TO FOLLOW-UP EXPLORATION ON
THIS ONE.

YOURS VERY TRULY.

W. M. Sharp, P. Eng.

ENCL. - Assay Report

WILLIAM M. SHARP, P. ENG.
CONSULTING GEOLOGICAL ENGINEER

ASSAY REPORT ATTACHED.

171 WEST ESPLANADE
NORTH VANCOUVER, B.C.

KENNEDY SILVER MINES LTD. (N.P.L.),
Box 279,
PORT ALBERNI, B.C.
ATTENTION: MR. J. LAW, PRESIDENT

SECT. 15, 1970

GENTLEMEN:

PRELIMINARY REPORT ON SAMPLES SUBMITTED

No. 1-A: "MAPLE" GROUP OF A. & N. WATSON.

BELIEVED LOCATED IN WILLOW R. - BARKERVILLE AREA.
COUNTRY ROCK - PORPHYRITIC GRANITE OR GRANODIORITE WITH
VERY MINOR ACCESSORY PYROXENE ONLY; RELATIVELY UNALTERED.
MEDIUM-GRAINED GALENA (PbS) OCCURS AS DISTINCT CRYSTALLINE
AGGREGATES WITH PATCHES OF SECONDARY OR LATE QUARTZ.

"VISUAL-ASSAY": 1% TO 2% Pb

CONCLUSION: MINERALIZATION OR TYPE-OCCURRENCE NOT SUGGESTIVE
OF A SIGNIFICANT Pb. OR OTHER BASE-METAL POTENTIAL.
NOT SUBMITTED FOR ASSAY.

No. 1-B ASSUMED TO BE FROM SAME OCCURRENCE AS 1-A.

TWO SMALL AGGREGATES OF CRYSTALLINE (CUBIC) GALENA OCCUR ALONG
GENERAL CONTACT, OR WALL OF IGNEOUS (HIGH-TEMP.) QUARTZ
VEIN IN 1-A-TYPE GRANITIC ROCK; SCANT COARSE CUBE PYRITE
ALSO OCCURS IN INTERIOR OF QUARTZ VEIN.

"VISUAL-ASSAY": 0.5% - 1.0% Pb.

CONCLUSION: AS PER 1-A. ; NOT SUBMITTED FOR ASSAY.

No. 2 - (2 PIECES) "SKIP" GROUP OF A. & N. WATSON.

ASSUMED FROM WILLOW R. - BARKERVILLE AREA.

HOST ROCK FOR SULPHIDES DETERMINED AS BEING RATHER FINE-GRAINED
DIBASES COMPRISING STUBBY BLUE-GRAY (CALCIC?) FELDSPAR & SUBORDINATE
BLACK PYROXENE (POSSIBLY AUGITE).

MINERALIZATION: MAINLY BLEBBY TO GRANULAR DISSEMINATED
PYRRHOTITE & PYRITE, CONTAINING APPRECIABLE CHALCOPYRITE (CuFeS₂).
Fe-SULPHIDES OCCUR IN CRUDE STREAKS & LAYERS. COPPER MINERAL
IS QUITE EVENLY DISSEMINATED; IN ONE PIECE SULPHIDES OCCUR
PARTLY IN MASSIVE FORM - PARTLY OBSCURED BY Fe-OXIDE FILM OR
CRAPPING. REPORTED EXTENT OF 3300' - 3400' EXPOSED.

CONCLUSION: GEOLOGICAL & MINERALOGICAL CHARACTER SUGGESTS
A GOOD POTENTIAL FOR THE OCCURRENCE OF LARGE, LOW-
GRADE DEPOSITS OF IRON-COPPER-(NICKEL) SULPHIDES
SAMPLE SUBMITTED FOR COPPER & NICKEL ASSAYS. CU, 0.41; NI, TRACE

* RECOMMEND FOLLOWING UP ON THIS ONE - REGARDLESS OF RESULTS
OF SINGLE SAMPLE SUBMITTED, AS ROBEANIC TEST GAVE (U-POS.

PRELIMINARY REPORT - SAMPLES

No. 3 - LOCALITY AS NO'S 1 & 2

COURSE-GRAINED IGNEOUS QUARTZ, FRACTURED & MINERALIZED WITH YOUNGER QUARTZ CARRYING FAIR GALENA (PbS) AS BEADED-CLOTS. "VISUAL" ASSAY = 3% - 4% Pb; REPORTED WIDTH OF 5 FEET. GENERAL UNFAVOURABLE ENVIRONMENT FOR ECONOMIC Pb-MINERALIZATION, I.E. - HIGH-TEMP. ASSOCIATIONS. NOT SUBMITTED FOR ASSAY.

No. 4 - (2 PIECES), N. NYEVEN, SMITHERS; 1 MILE FROM ROAD (Hwy?). FROM BOTTOM OF BLAST-HOLE; "SOLID GOOD ORE EXPOSED" (in O.B.) HOST ROCK-TYPE NOT EVIDENT.

MINERALIZATION:

DARK GREY 'BRECCIA'-SPHALERITE (ZnS) FORMS ABOUT 60% OF SAMPLE. THIS FRACTURED & MINERALIZED WITH LESSER, BUT APPRECIABLE GALENA (PbS) THROUGHOUT QUARTZ-SIDERITE GANGUE; SECOND-STAGE QUARTZ ASSOCIATED WITH PbS MINERALIZATION. CONCLUSION: VERY ATTRACTIVE GRADE OF Zn-Pb MINERALIZATION WITH FAVOURABLE FRACTURE & GANGUE ASSOCIATIONS.

RECOMMEND FURTHER INVESTIGATION OF THIS PROSPECT IN VIEW OF 'ECONOMIC' GRADE OF SAMPLES.

SAMPLE SUBMITTED FOR ALL-AG-PB-ZN ASSAY.

.01 51.5 6.27 7.30

No. 5 FROM VEIN SHOWING ON N.E. SLOPE OF HUDSON BAY MTH., SMITHERS; @ 4500' EL.

3 Pcs. WITH PREDOMINANT ARSENOPYRITE - MINOR PYRRHOTITE; CONTAINING FAIR CONTENT OF GRAY COPPER (OR ENARGITE?) AND MINOR DISPERSED CHALCOPYRITE IN OTHER SULPHIDES & QUARTZ VEINLETS. HOST-ROCK TYPE NOT EVIDENT; WIDTH?

3 Pcs.: PREDOMINANT WEATHERED QUARTZ IN HOST ROCK OF PARTLY-SERICITIZED GRANODIORITE.

SULPHIDES: RATHER SCANT (LEACHED) ARSENOPYRITE, PYRITE, CHALCOPYRITE, AND SOME GRAY COPPER OR ENARGITE. GEOCHEM. TEST → POSITIVE COPPER.

COMPOSITE OF 2 TYPES ABOVE SUBMITTED FOR ALL-AG-CU ASSAY.

.01 .60 .31

REMARKS:

FAVOURABLE FEATURES: ① - FAIR CONTENT OF COPPER-BEARING MINERALS WITH POSSIBLE ALL-AG VALUES ② - GEOGRAPHIC LOCATION.

UNFAVOURABLE FEATURES: ① - ARSENICAL CONTENT OR CHARACTER OF MINERALIZATION COULD PROVIDE METALLURGICAL PROBLEMS.

② - HIGH ELEVATION ON N.E. SLOPE OF MOUNTAIN COULD LEAD TO ACCESS PROBLEMS AND A SHORT EXPLORATION SEASON.

RECOMMEND: BASE FURTHER DECISIONS RE PROPERTY ON ASSAY RESULTS AND, POSSIBLY, MORE FIELD INVESTIGATION.

W. M. Sharp.
W. M. SHARP, P. ENG.



BONDAR-CLEGG & COMPANY LTD.

geologists • geochemists • analysts • assayers

1500 PEMBERTON AVENUE, NORTH VANCOUVER. B.C.

Phone 988-5315

CERTIFICATE OF ASSAY

TO Mr. W.M. Sharp,
171 W. Esplanade
North Vancouver, B.C.

Report No.: A20 - 606
 Samples Rec'd: September 16, 1970
 Results Completed: September 18, 1970

I hereby certify that the following are the results of assays made by us upon the herein described Ore samples.

MARKED	GOLD		SILVER	Cu	Ni	Pb	Zn				TOTAL VALUE PER TON (2000 LBS.)
	Ounces per Ton	Value per Ton	Ounces per Ton	Percent	Percent	Percent	Percent	Percent	Percent	Percent	
Ores 2456	---		---	.41	trace	---	---				SAMPLE # 2, WILLOW R. AREA SAMPLE # 5, HUDSON BAY MTH. SMITHERS SAMPLE # 4, SMITHERS, 1 MI. FROM ROAD.
2457	.01		.60	.31	----	----	----				
2456-A. No Number	.01		51.5	---	----	6.27	7.30				

NOTE:
 Rejects retained two weeks
 Pulps retained three months
 unless otherwise arranged.

Gold & Silver values reported on these sheets
 have not been adjusted to compensate losses and
 gains inherent in fire assay methods.

Gold calculated at \$..... per ounce

Peter Kump
 Registered Assayer, Province of British Columbia