

Lucky Jim
82 K

800877

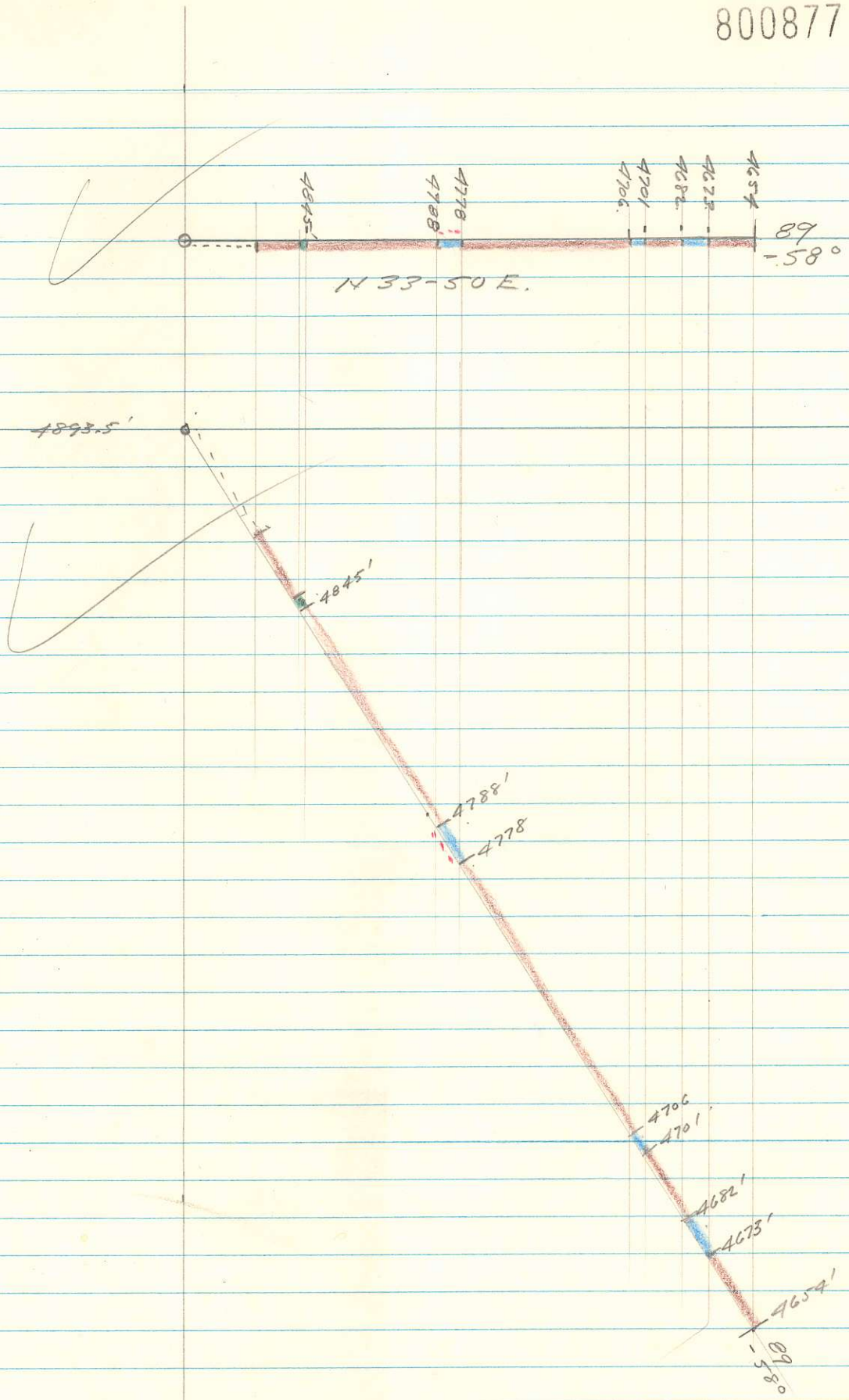

4600 EL ↘

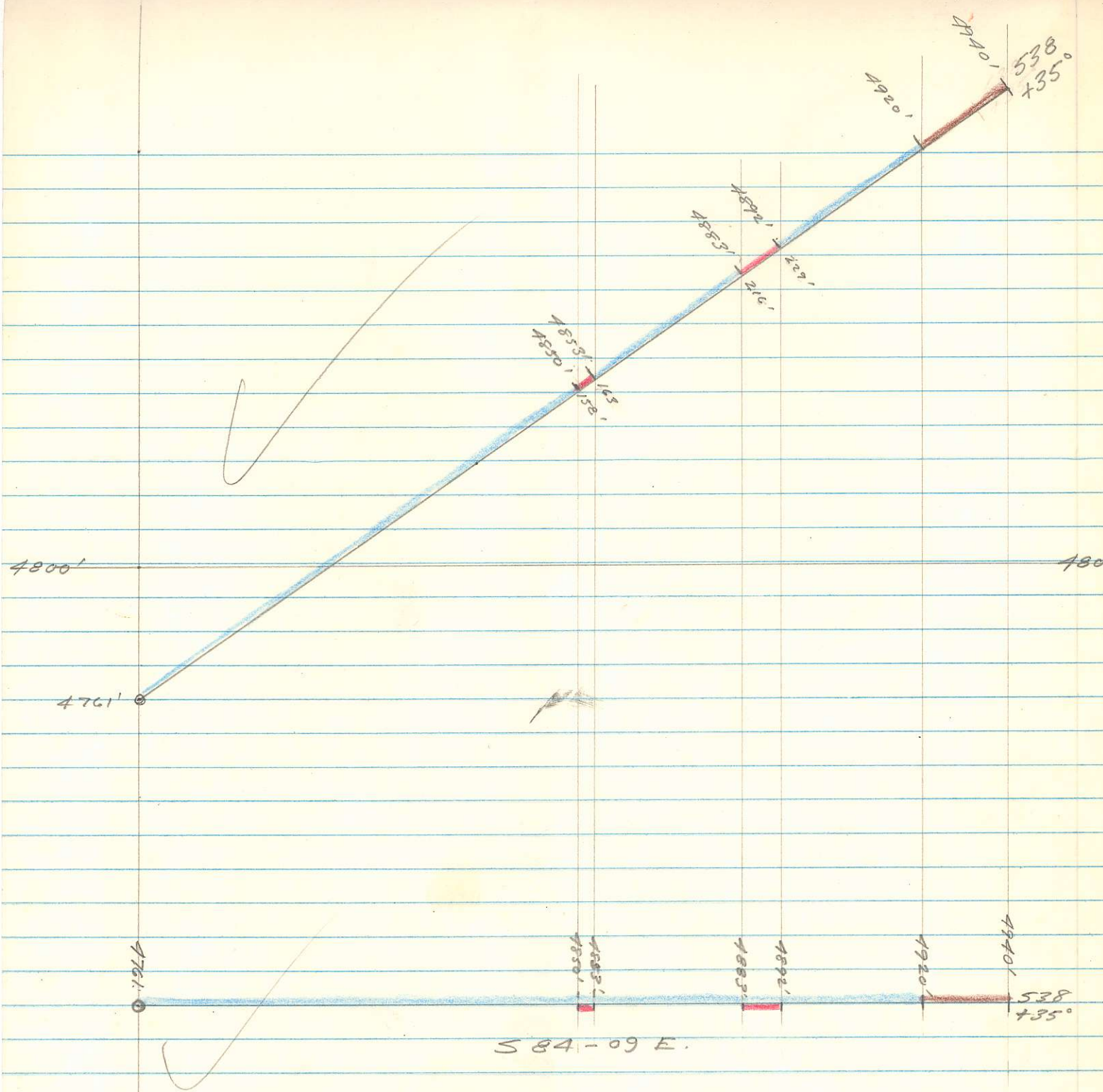

	<u>A9</u>	<u>P6</u>	<u>2m</u>
158-163, 5.0' @	-	4.0	10.8
216-220, 4.0' @	-	1.4 = 5.6	12.3 = 49.2
220-223, 3.0' @	-	ml. = 0.0	ml. = 0.0
223-229, 6.0' @	-	0.8 = 4.8	4.6 = 27.6
13.0'		10.4	76.8
13.0' @	-	<u>0.8</u>	<u>5.9</u>

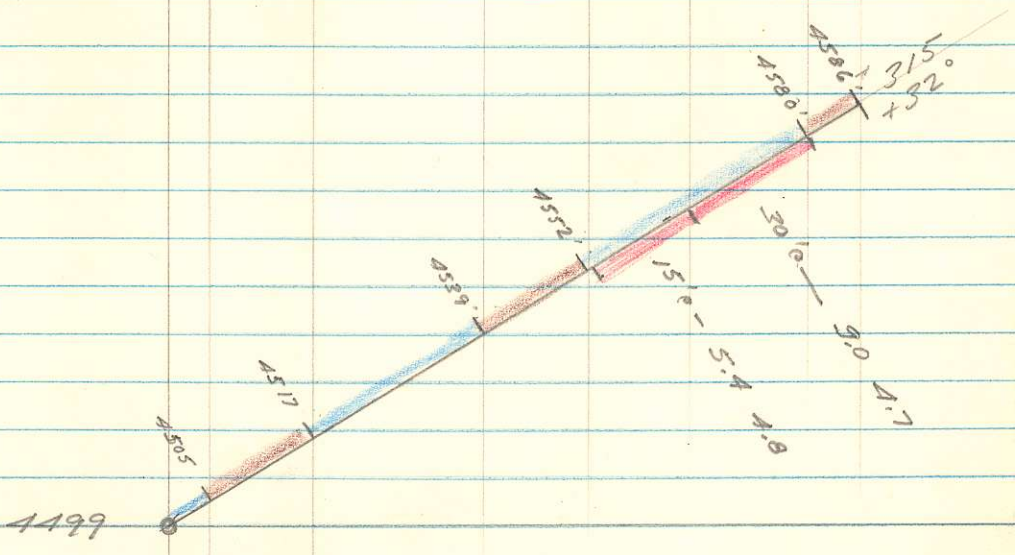
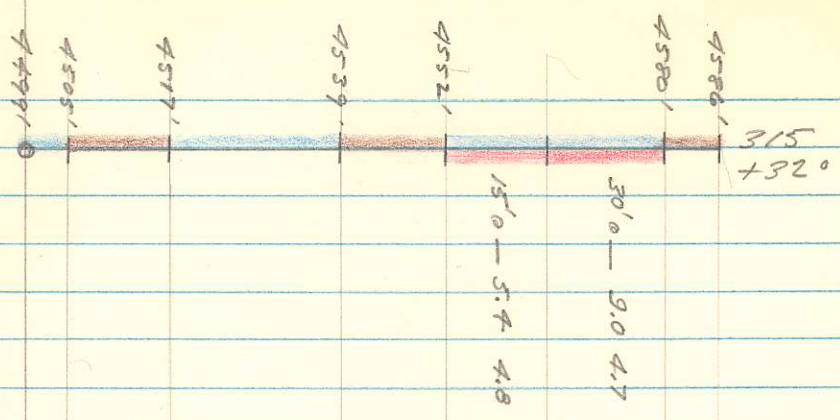

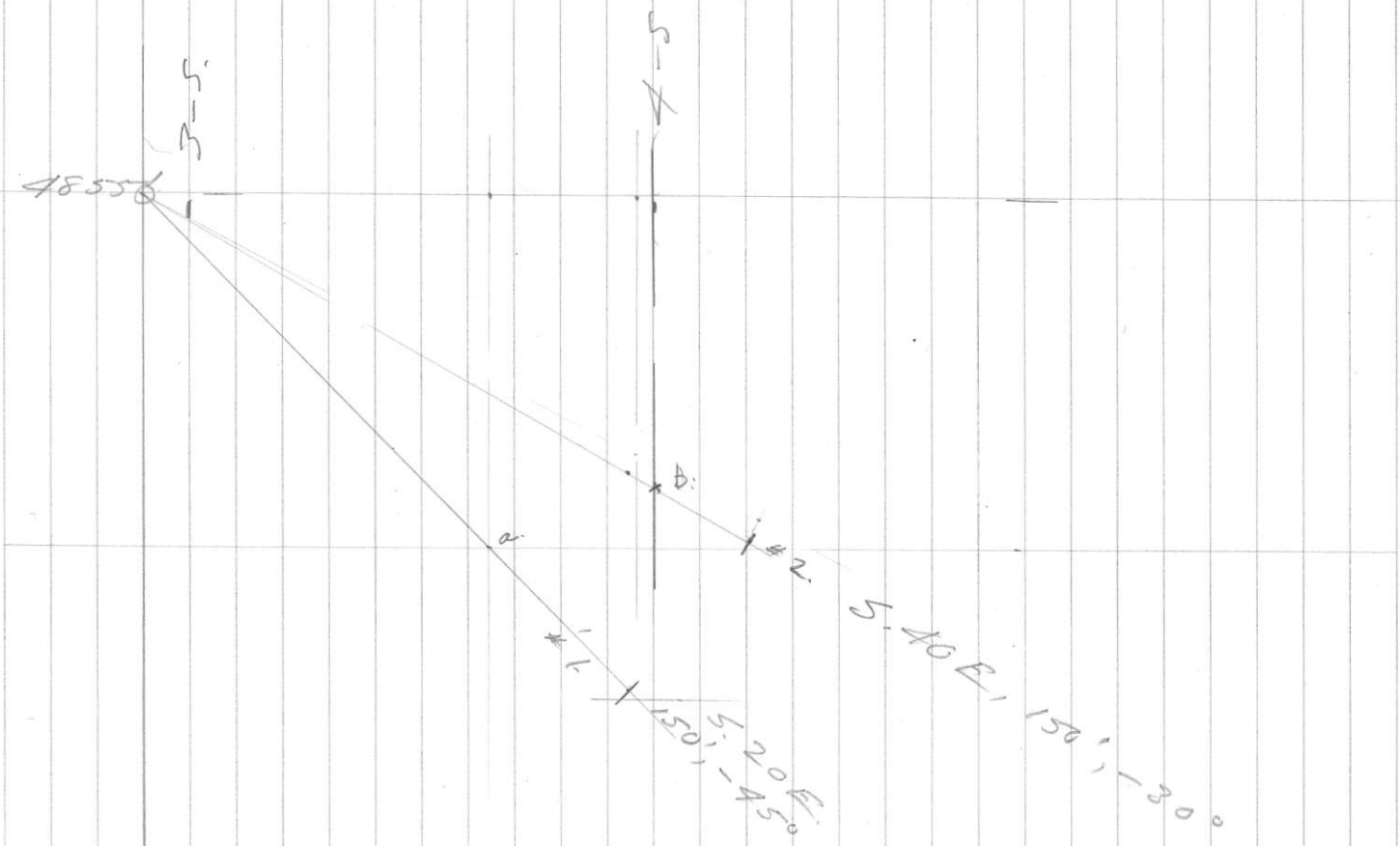

2 - of all

Col. No. 1. on road @ 30' down slope of D-20
Brg. S.E., -45° , 140'

4962'

-45°

4900'

Col. # 2 as above
S. 60E, -25° , 130'

-25°

130'

140'

