

Z
SEC. B-B.

COL. #2. 400' @ -40°

Lucky Jim Cr.

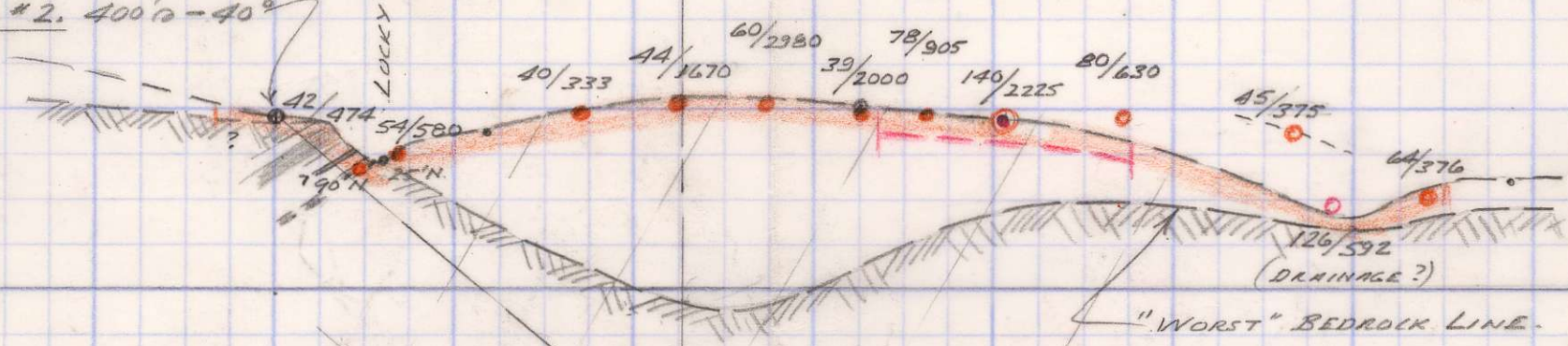

Z
SEC. A-A.
(PER DIAG. I-A, 1" = 100')

Lucky Jim Cr.

COL. #1 400' @ -40°

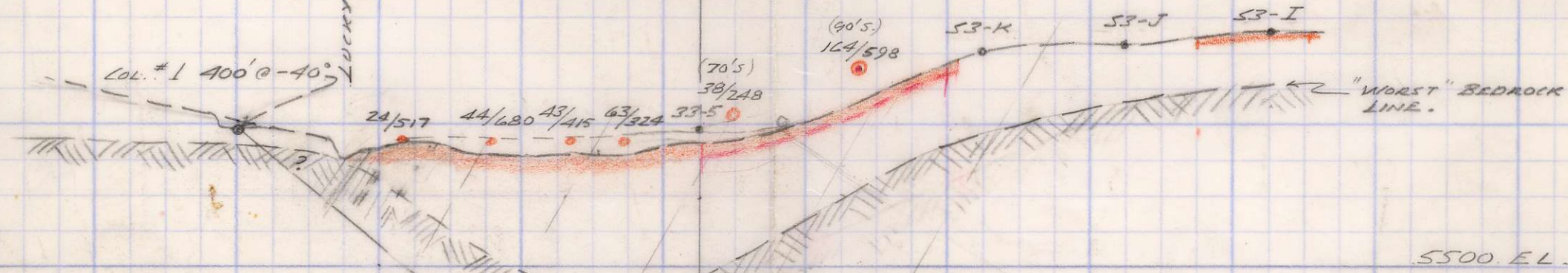

GEOCHEM.:

- ANOM. ZN. —
- ANOM. ZN w. HIGH Pb. —

X-SECS. 1A/S.E.
DIA. DRILL HOLE LAYOUTS
GEOCHEM. ANOM. AREA
UPPER LUCKY JIM CREEK
1" = 100' JUNE, 1972

800863
82K

W.M.S.

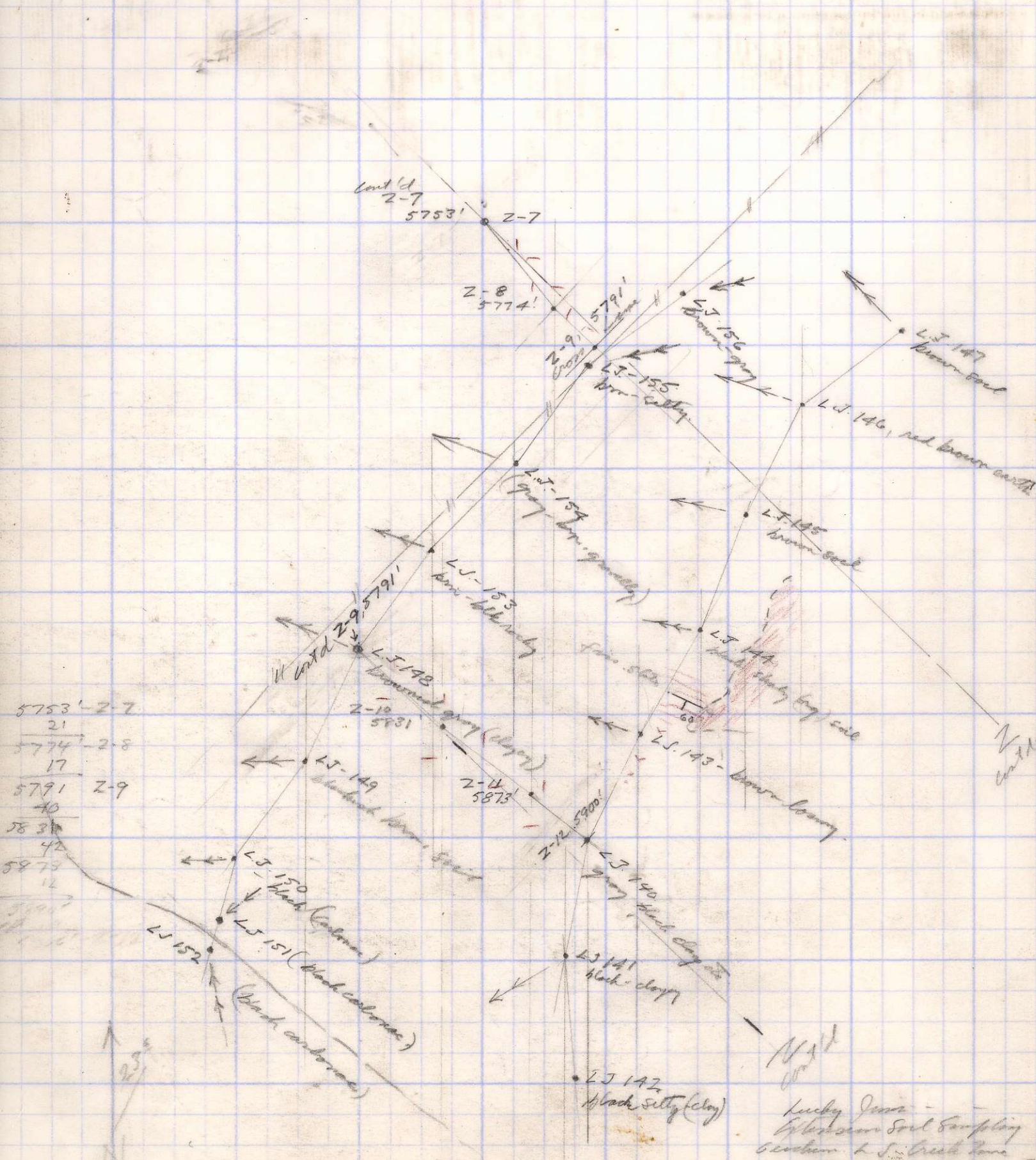

5753' Z-7
 21
 5774' Z-8
 17
 5791' Z-9
 40
 5831
 42
 5873
 12
 5900'

Lucky Jones
 Extension Soil Sampling
 Section L.S. Creek Lane
 1" = 100', July 2, 1922
 W. H. S.
 Tom McCreary



BONDAR-CLEGG & COMPANY LTD.

geologists • geochemists • analysts

1500 PEMBERTON AVENUE, NORTH VANCOUVER, B.C.
PHONE 988-5315

GEOCHEMICAL LAB REPORT

No. 22-282

Extraction..... HCl - HNO₃
Method..... atomic absorption
Fraction Used..... -80 mesh

From..... MR. WM. SHARP
Date..... July 7, 1972
Analyst..... K.B.

SAMPLE NO.	Pb ppm	Zn ppm						REMARKS
LJ 140	48	480						
141	46	460						
142	36	248						
143	50	184						
144	34	730						
145	21	335						
146	23	360						
147	24	132						
148	30	370						
149	30	170						
150	42	265						
151	34	275						
152	29	233						
153	29	277						
154	11	146						
155	26	210						
156	29	214						
157	22	160						
158	29	105						
159	33	480						
160	32	284						
161	28	247						
162	30	142						
163	30	272						
164	33	155						
165	89	360						
166	44	302						
167	37	224						
168	44	334						
169	8	68						
LJ 170	84	293						

Rec'd by phone from

4 pm
total

total

22-282

Main Night July 7/72
3:00 pm.

PB

2N

	4 pm total	total	
L.J. 140 -	48	480	-
141 -	46	460	-
142 -	36	248	- - -
143 -	50	184	
144	34	730	- - under shale old.
145	21	335	-
146	23	360	-
147	24	132	
148	30	370	-
149	30	170	
150	42	265	-
151	34	275	-
152	29	233	
153	29	277	-
154	11	146	
155	26	210	
156	29	214	
157	22	160	
158	29	105	
159	33	480	-
160 -	32	284	-
161 -	28	247	- - -
162 -	30	142	
163 -	30	272	-
164 -	33	155	
165 -	89	360	-
166 -	44	302	-
167 -	37	224	
168 -	44	334	-
169 -	8	68	
170 -	84	293	-