

① TALTAPIN SILVER PROPERTY.

DISCOVERY OF OUTCROPPING HIGH GRADE SILVER IN A 100 FT. DEEP CANYON OF PINKUT (ANDERSON) CR. PRIOR TO 1919, LEAD TO UNDERGROUND AND DIAMOND DRILLING WORK ON THE PROPERTY, ALTHOUGH A CONSIDERABLE AMOUNT OF MONEY WAS SPENT IN EXPLORATION AND DEVELOPMENT, NO THOROUGH MAPPING OF FEATURES AND GEOLOGY WAS ACCOMPLISHED.

③ THE FEATURES OF THIS PROPERTY ARE EXPOSED MAINLY IN THE CANYON. MINERALIZED VEINS, VARYING IN WIDTH FROM SIX INCHES TO 30 FT. IN WIDTH OCCUR, SCATTERED UP TO 3 MILES NORTH OF THE CANYON. AND ABOUT ONE MILE SOUTH.

AS THE AREA IS LARGELY DRIFT COVERED, THERE IS A DISTINCT POSSIBILITY THAT VEINS OR MINERALIZED ZONES EXIST, AWAITING DISCOVERY BY GEOPHYSICAL PROSPECTING METHODS.

④ ANDESITIC GREENSTONES ARE INTRUDED BY A TONGUE OF GRANODIORITE IN THE VICINITY OF THE WORKINGS. MINERALIZATION OCCURS ON THE PROPERTY IN VEINSPITE AND SILICEOUS ZONES. ① THE AREA SHOWS INDICATIONS OF CARBONITIZATION. ② RHYOLITE DYKES CUT BOTH THE ANDESITE AND GRANODIORITE.

TALTAPIN 2.

⑤ MY ASSOCIATION WITH THE PROPERTY BEGAN IN 1962 WHEN IT WAS OPTIONED TO PESO SILVER. *See Bus Innie*
no host file
NO WORK OF ANY SIGNIFICANCE WAS DONE ON THE PROPERTY. THOUGH, "PESO" RETAINED MINERAL CLAIMS ON THE PROPERTY UNTIL 1964, WHEN THEY WERE ALLOWED TO LAPSE. PRIOR TO MY OPTIONING THE PROPERTY, I ACCOMPLISHED LITTLE WORK ON THE PROPERTY. WHILE THE "PESO" CLAIMS PERSISTED, MY EFFORTS WERE KEPT TO A MINIMUM.

② WORKINGS CONSIST OF;

APPROX 200 FT TUNNELLING.

200 FT. SHAFT.

A 303 FT, ^{-35°} DIAMOND DRILL HOLE WAS DRILLED IN COURSE OF EVENTS, A COMPANY REPORT ADVISES THAT IT WENT THROUGH 7 FT OF VEIN AT 216 FT ASSAYING;
Au, .03 OZ/TON; Ag, 12.6 OZ/TON; LEAD, 7.8%; Zn, 2.4%.

AT 303 FT. DEPTH, IT WENT THROUGH 7 FT. SECTION ASSAYING;
Au, .03 OZ/TON; Ag, 17.2 OZ/TON; Cu, 1.9%, Zn, 5.1%

⑥ SINCE THE PROPERTY IS LARGELY DRIFT COVERED, AND THE DRILL HOLE APPARENTLY INTERSECTED ORE BELOW THE WORKINGS, IT WOULD SEEM ADVISEABLE TO FIRSTLY CONDUCT ✓
GEOPHISICAL PROSPECTING OVER THE AREA, *E.M.*

TALTAPIN 3

FOLLOWED BY DIAMOND DRILLING, ^{TO} AUTHENTICATE THE
EARLY DRILL-HOLE RESULTS, AND IN FOLLOW-UP OF
GEO PHYSICAL INDICATIONS OF MINERALIZED STRUCTURE.

MAPPING SHOULD BE CARRIED OUT SIMULTANEOUSELY TO THE ABOVE.

A REPORT, AND AN INCOMPLETE HISTORY OF THE PROPERTY
MAY BE FOUND ON PAGE 175 OF THE G.S.C. MEM. 252.

AND ON PAGE C151, OF THE 1927 ANNUAL MIN. OF MINES REPORT
AS WELL AS IN SEVERAL OTHER ANNUAL REPORTS FROM 1919 TO 1928.

R. H. Bates.

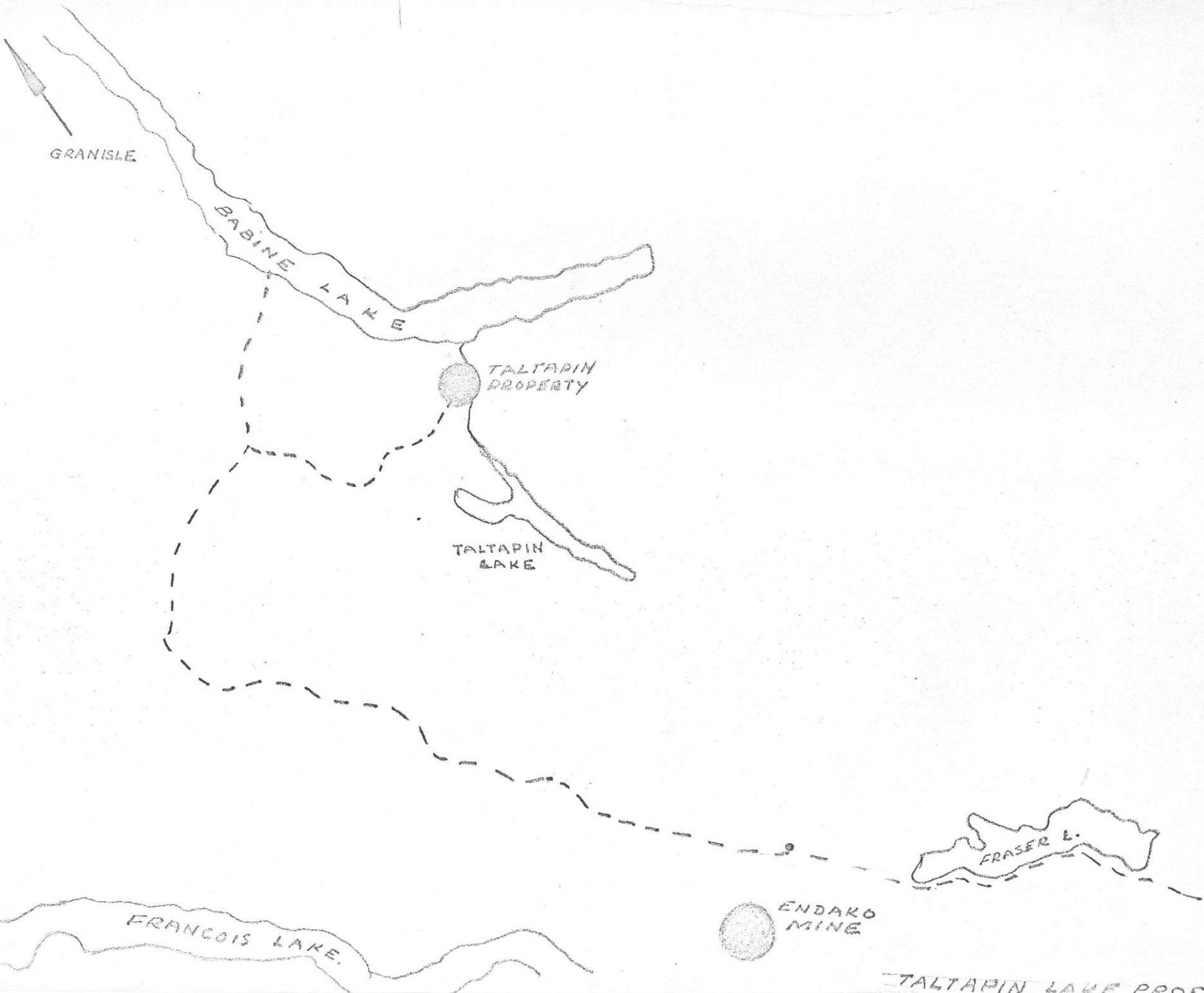

GRANISLE

BABINE LAKE

TALTAPIN PROPERTY

TALTAPIN LAKE

FRANCOIS LAKE

FRASER L.

ENDAKO MINE

TALTAPIN LAKE PROCC

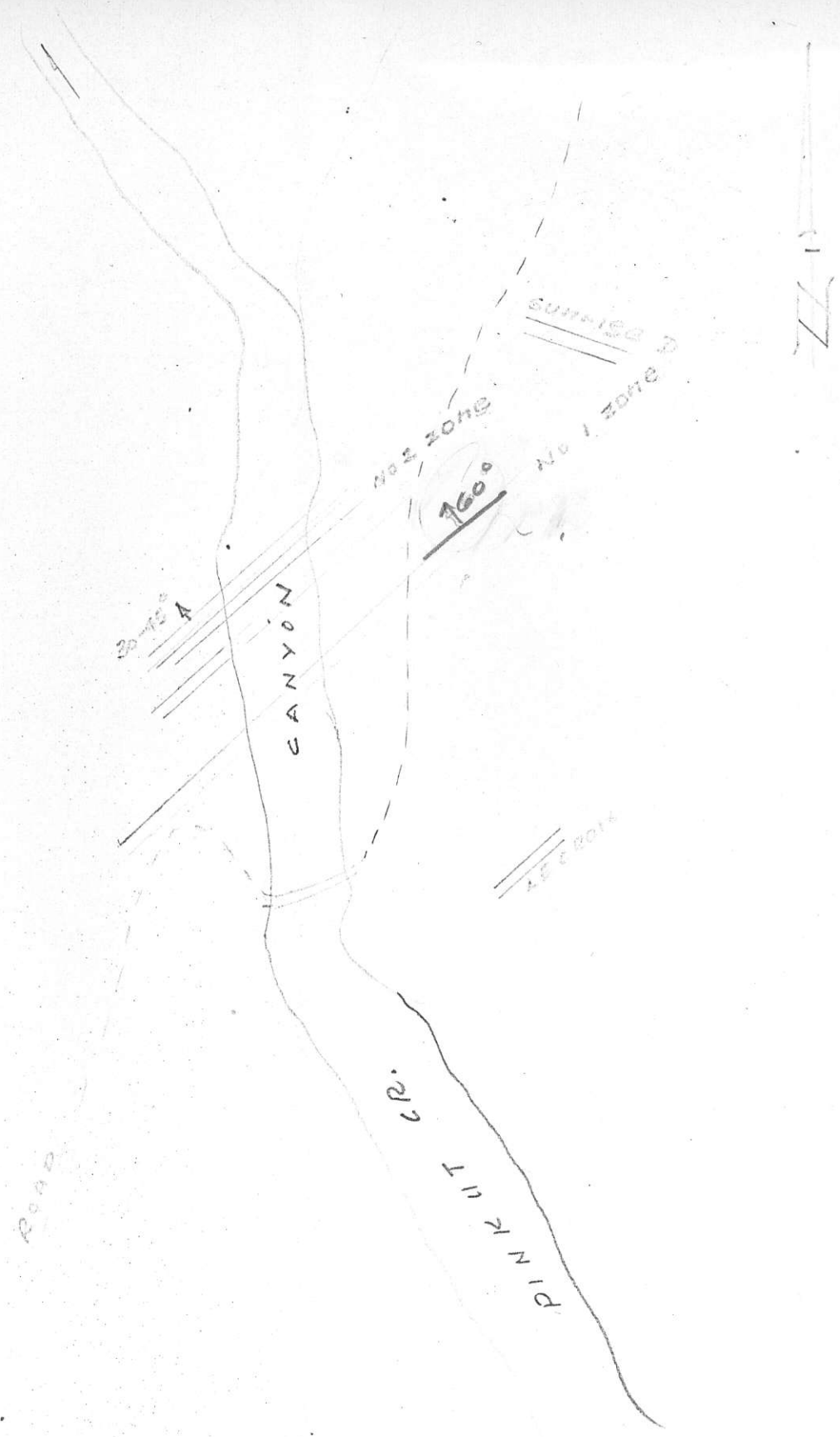

TALTAPIN.
ROUGH SKETCH OF PROPERTY