

Surprise L.
2985' E.L.
2985' E.L.

41	94 34
17	66 29
27	160 58
	4089
	58
	4147

1. I.P. Drain Lease (Matter)
Tag No 861849 620 L/620 R
Loc. June 26/70
H of I. posted July 22/70
C.P. made Aug 4/70
Date Signed Nov. 22/71

C.P. - F.P. Drain Lease (Matter)
= I.P. "Dam" (T.O.C) Tag 80661 H 620/625



800768

Elev. balanced to
bridge-road traverse

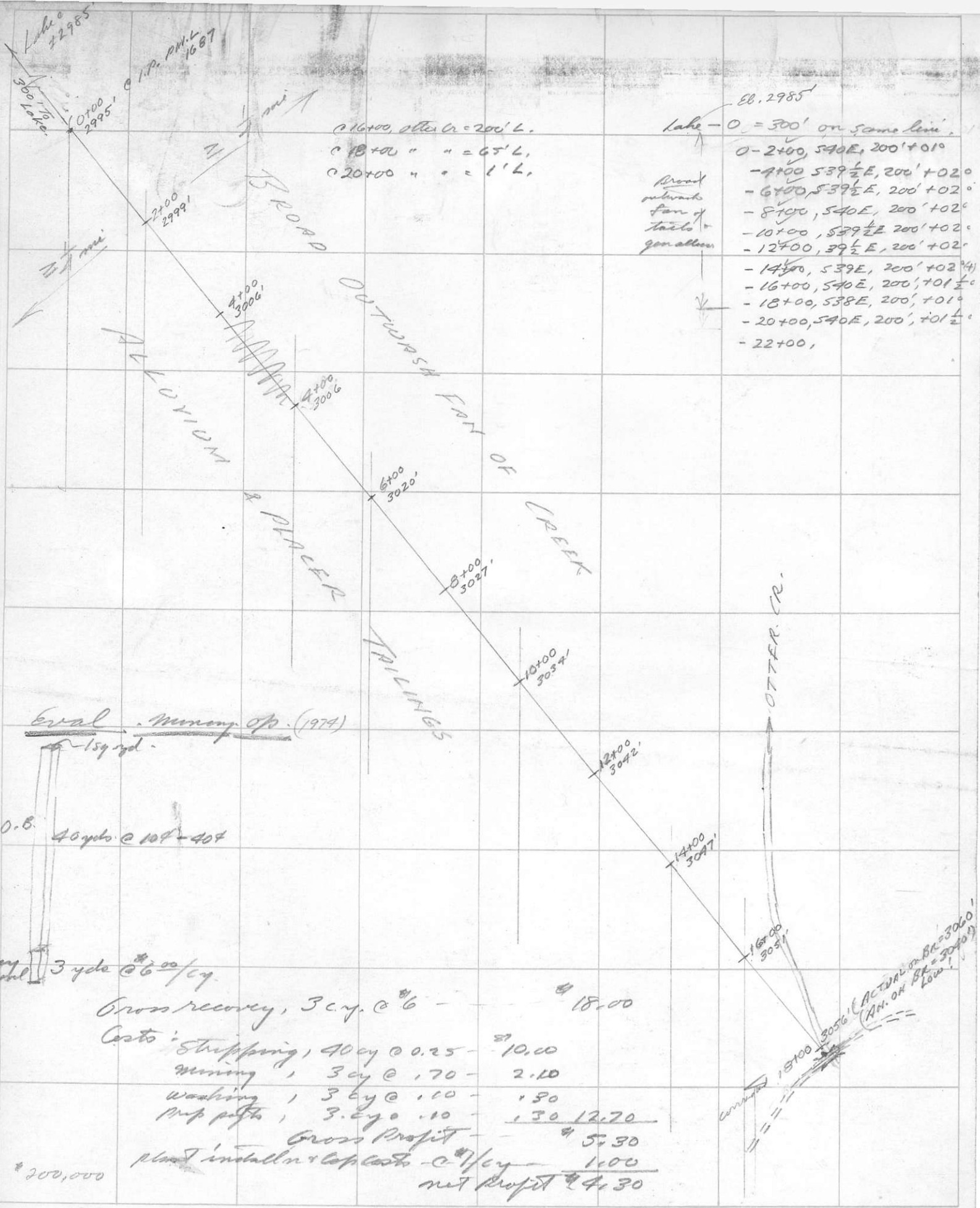

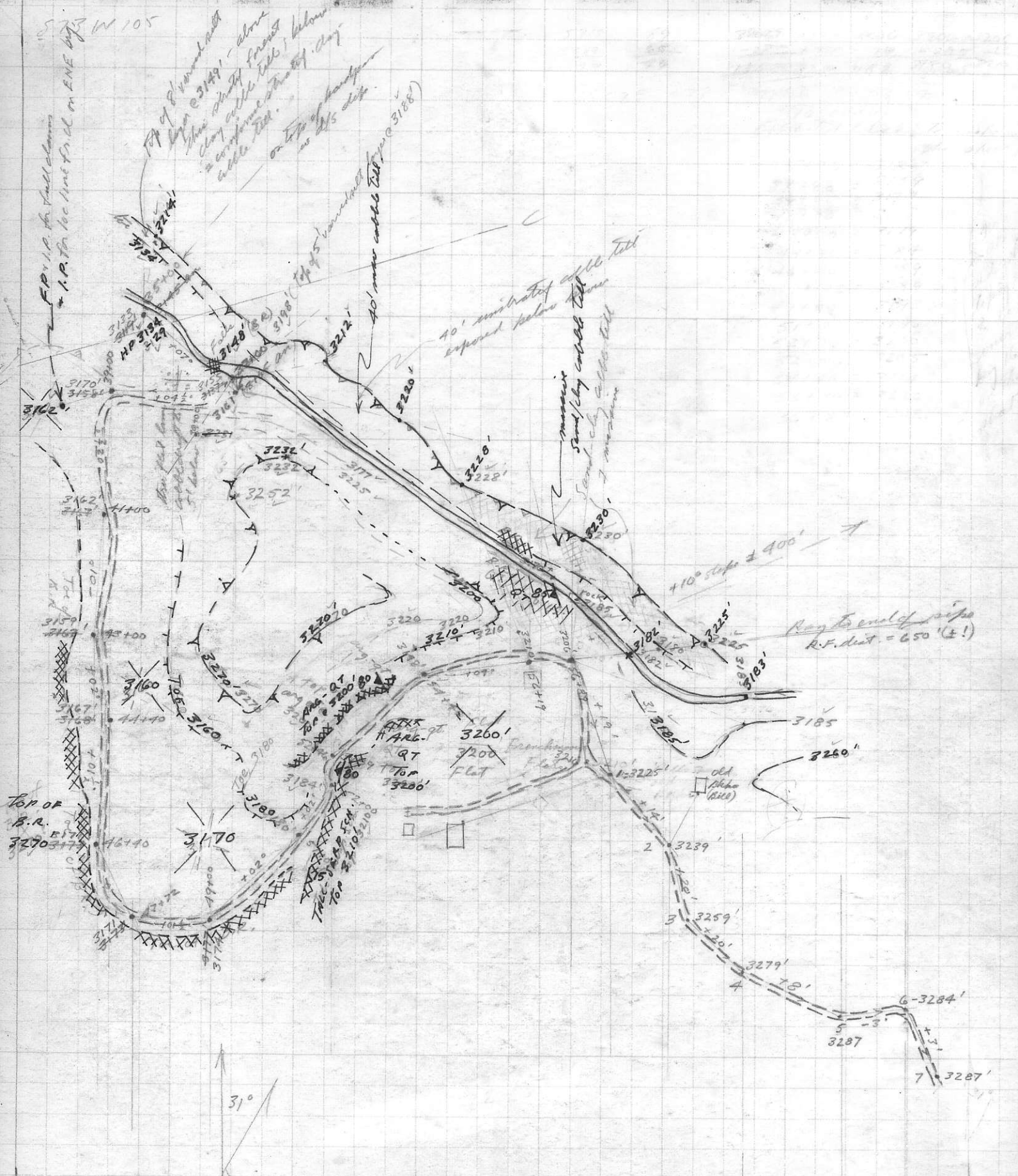

94	24
28	10
122	44
	54
	5
	59

94	34
30	32
174	86

94	34
96	34
98	32
278	140

99	13
396	52
59	2
455	60

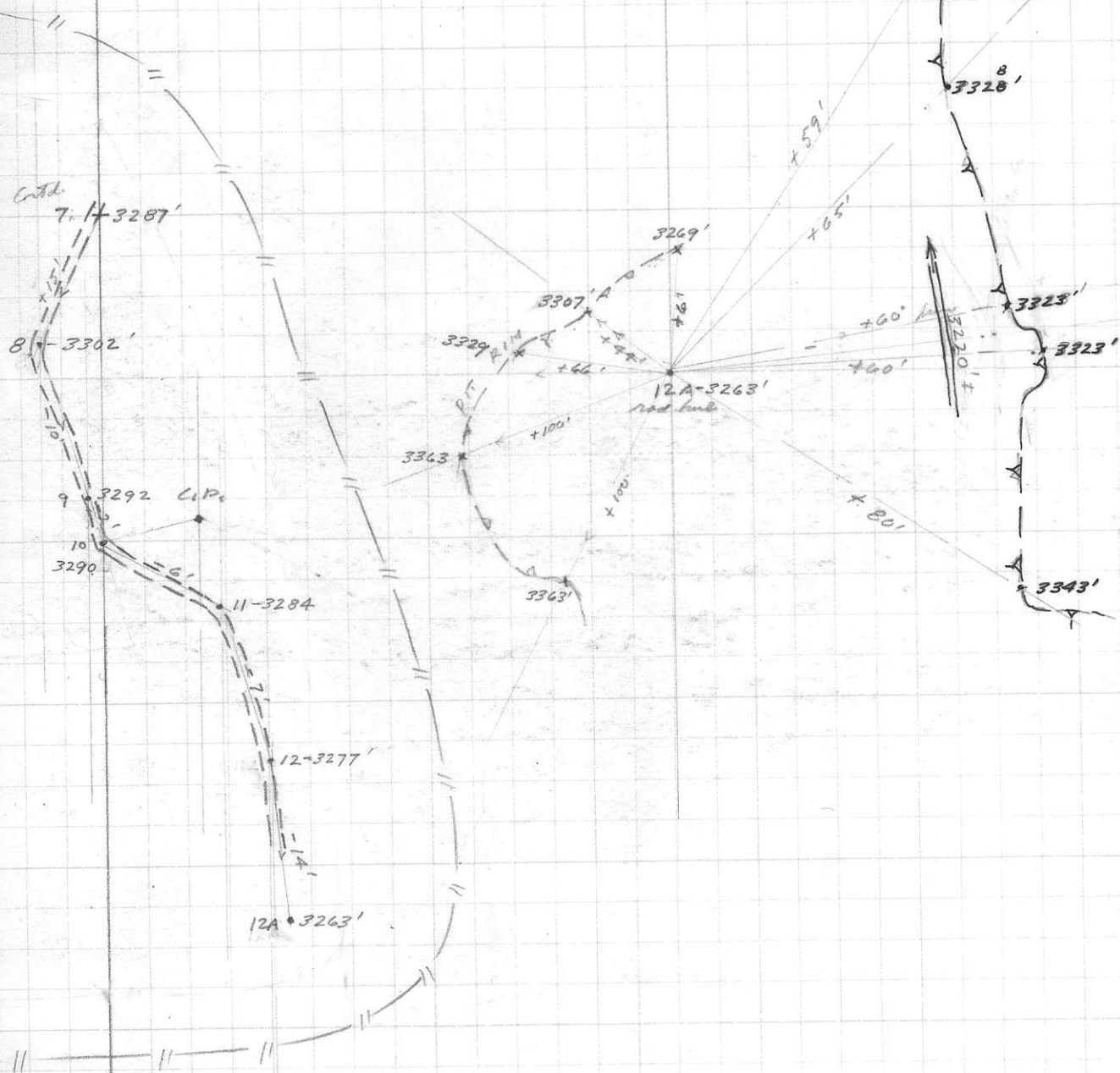

Older Creek, Cl. Francis
 1" = 200', June 1873
 W.S. & T.O.C. 3A

+16'

66
16
51

76
16
42

83

88
16
2104

3095
16
3111



OTTER CR - Tie Traverse
 1" = 200', June 7/27
 W.S. + Co. Survey

To City Water Works
 10 and 11
 3160'
 10.8 mi.
 10 mi.
 water trunk

11 • 3156

12 • 3184

13 • 3191

14 • 3193

15 • 3199'

17 • 3203'

16 • 3203

13 • 3193' (80' at flame @ 3198' ±)

Tailings disposal ditch
 1908 - medium synthetics.

pressure drop ahead of 32" pipe-line

Allen Co - The Trains
 1" - 200', June 7/13
 W.H. D.R. (5)