

Summary: Pending assay indications recommend opening up both tunnels for added geol. & sample evaluation.

Location 4 mi from Atlin & 1/2 mi past Pine/Spruce Cr. road junction workings probably on Lot 193 (lowest no. = original)

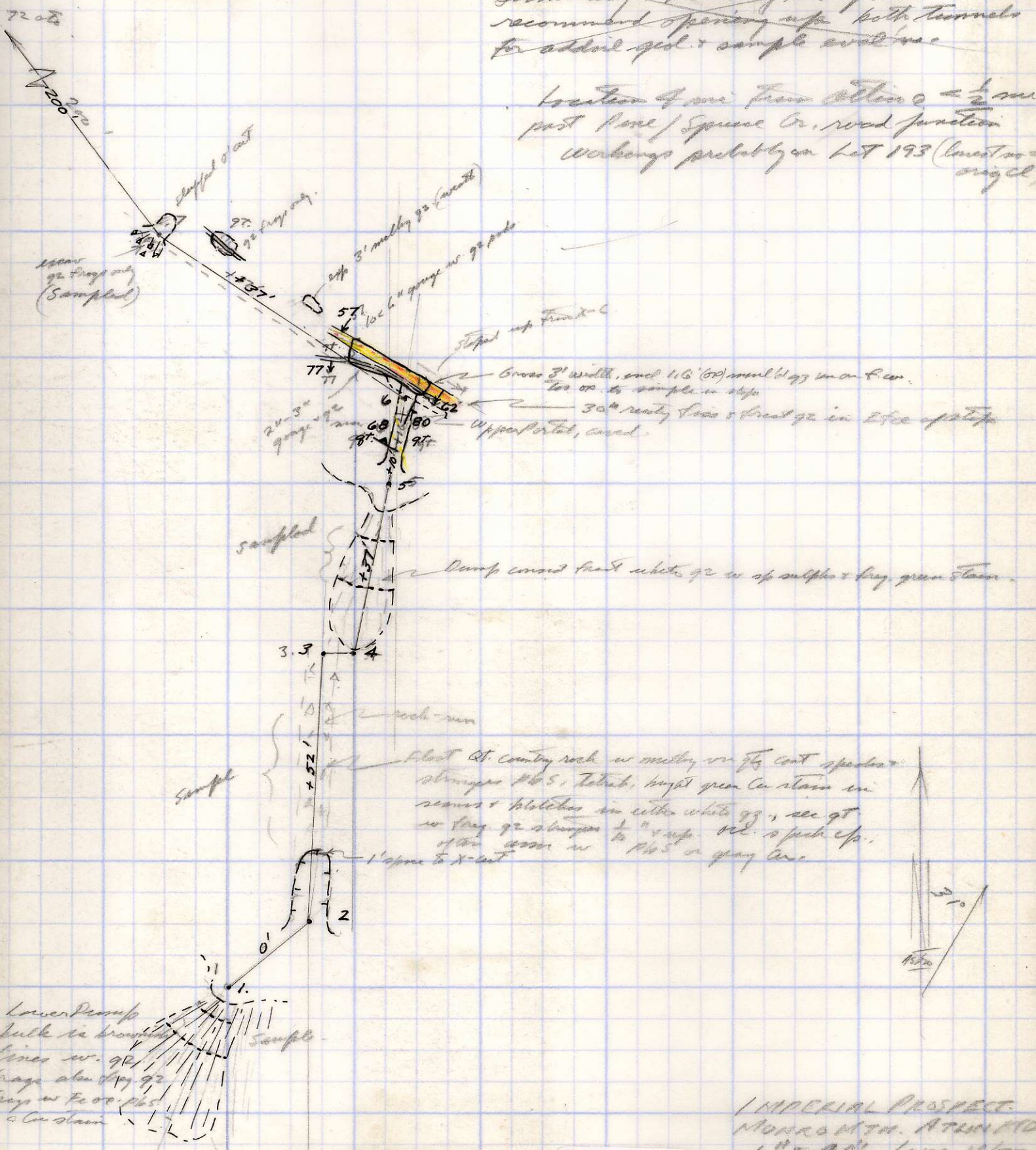

Lower Pump
bulk in brownish
fines w/ geol.
frags also frag. geol.
frags w/ Fe ore PbS
& Cu stain

IMPERIAL PROSPECT
MORRISON. ATLIN, CO
1" = 40', JUNE 11/73

800747
Imperial Prospect
- Atlin Area - Wm & Tom Connelly

Roadrefre 1 A's 4. OK 9/10 E ① N 30°W, 500'
 on rd - ① - ② N 04°W 175'
 " " ② - ③ N 30°W - 250' ③ @ junction
 || " " ||

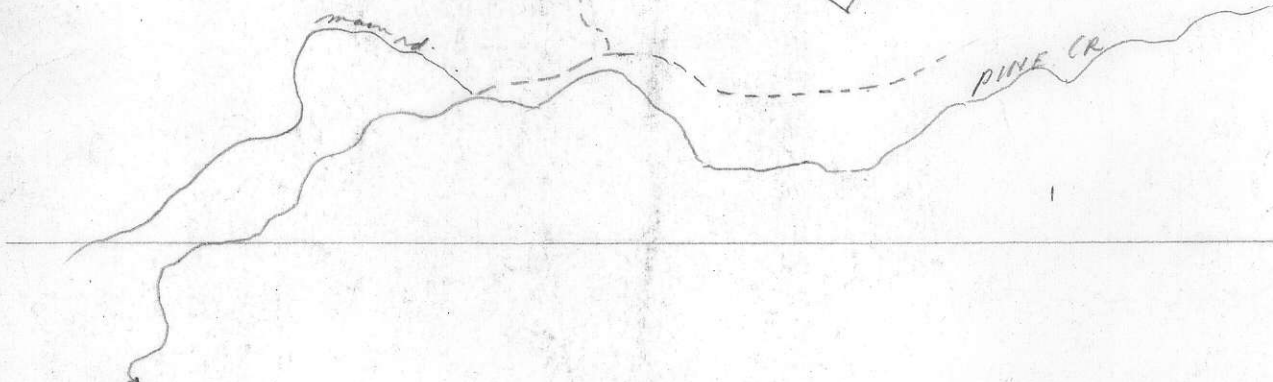
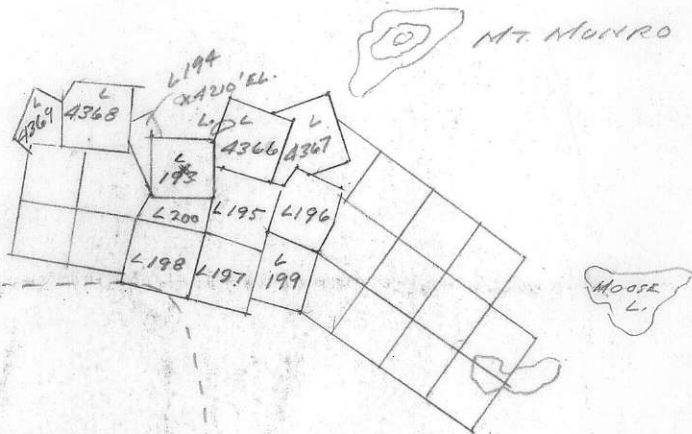

132°-30' W

IMPERIAL GROUP
 MONRO MTH. ATLYN M.D.
 1:50,000 ATLYN 104N/12E 2
 B.C. DEPT. OF LANDS

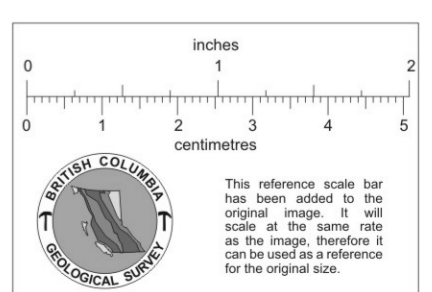
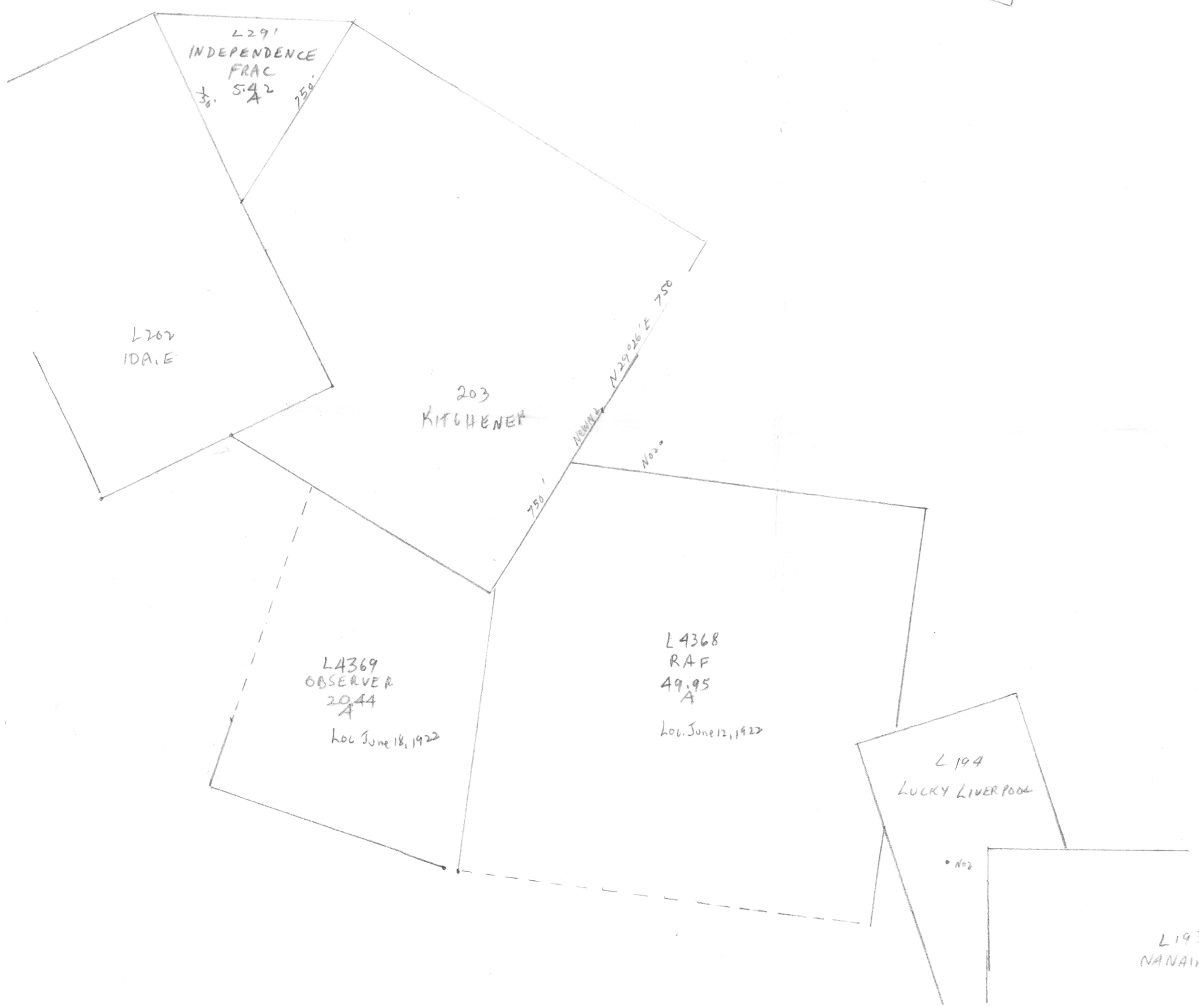

RE IMPERIAL GROUP
 OTTAWA, P.C.
 TO BY S.I. Connolly
 June 1923