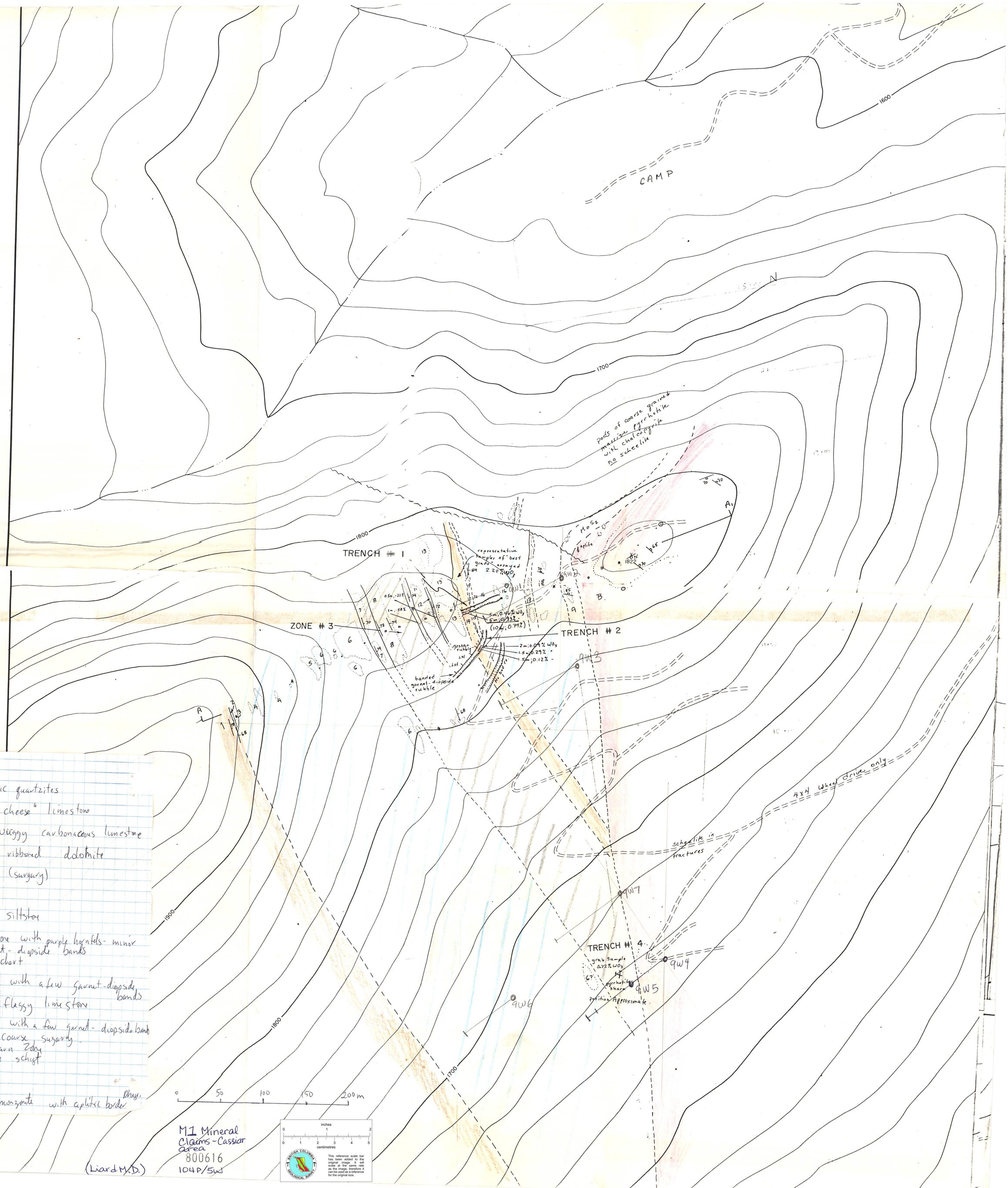

1 - phyllitic quartzites
2 - "Swiss cheese" limestone
3. - Black vuggy carbonaceous limestone
4. orange ribboned dolomite
5 marble (sugary)
6 marble
7 cherty siltstone
8 siltstone with purple hornfels - minor garnet - diopside bands
9 shaly chert
10 hornfels with a few garnet-diopside bands
11 - Black flaggy limestone
12 hornfels with a few garnet - diopside bands
13 Marble - coarse, sugary
14 Main Skarn Zone
15 Andalusite schist
16 Marble
17 hornfels
18 marble
Phgs. quartz - monzonite with aplitic border