

800470

The Board of Directors  
Jan Resources Ltd.  
Suite 811-543 Granville Street  
Vancouver, B.C.

Dear Sirs:

Re: Program of Mineral Exploration  
Minnie-Ha-Ha, Teaser, Alma and  
Pandre Mineral Claims,  
Camp McKinney,  
Greenwood Mining Division,  
Bridestville, B.C.

Bulldozer trenching was done on the Minnie-Ha-Ha, Teaser, Alma and Pandre Mineral Claims as shown on the attached sketch plans of the claim areas.

The purpose of the bulldozer trenchings was to expose bedrock and search for mineralized zones because of previous mining developments on nearby claims.

The trenchings were mapped for bedrock, mineral exposures and dimensions and then were backfilled. The work was done in the period October 25 through November 1, 1979.

Bedrock was found in each of the trenches on the respective claims. The bedrock was biotite granite as exposed in the trench on the Minnie-Ha-Ha, Alma and on the Pandre. Quartz float was noted in the trench on the Alma as well. The bedrock exposed in the trench on the Teaser is a sheared siliceous zone carrying quartzitic bands similar to the rock on the dumps of the former Caribou-Amelia mineshaft area. Samples of the rock types were taken and submitted to your office.

The dimensions of the trenchings are shown on the trenching plans of the respective claims. The total amount of earth removed on the Minnie-Ha-Ha - 102.6 cubic metres, Teaser - 153.5 cubic metres, Alma - 158.1 cubic metres and the Pandre - 82.1 cubic metres, for a grand total of 496.3 cubic metres.

Respectfully submitted,



Donald W. Tully, P. Eng.

November 1, 1979  
(attachments)

FIGURE 1  
**LOCATION MAP**

SCALE: 1" = 30 Miles  
November 1, 1979

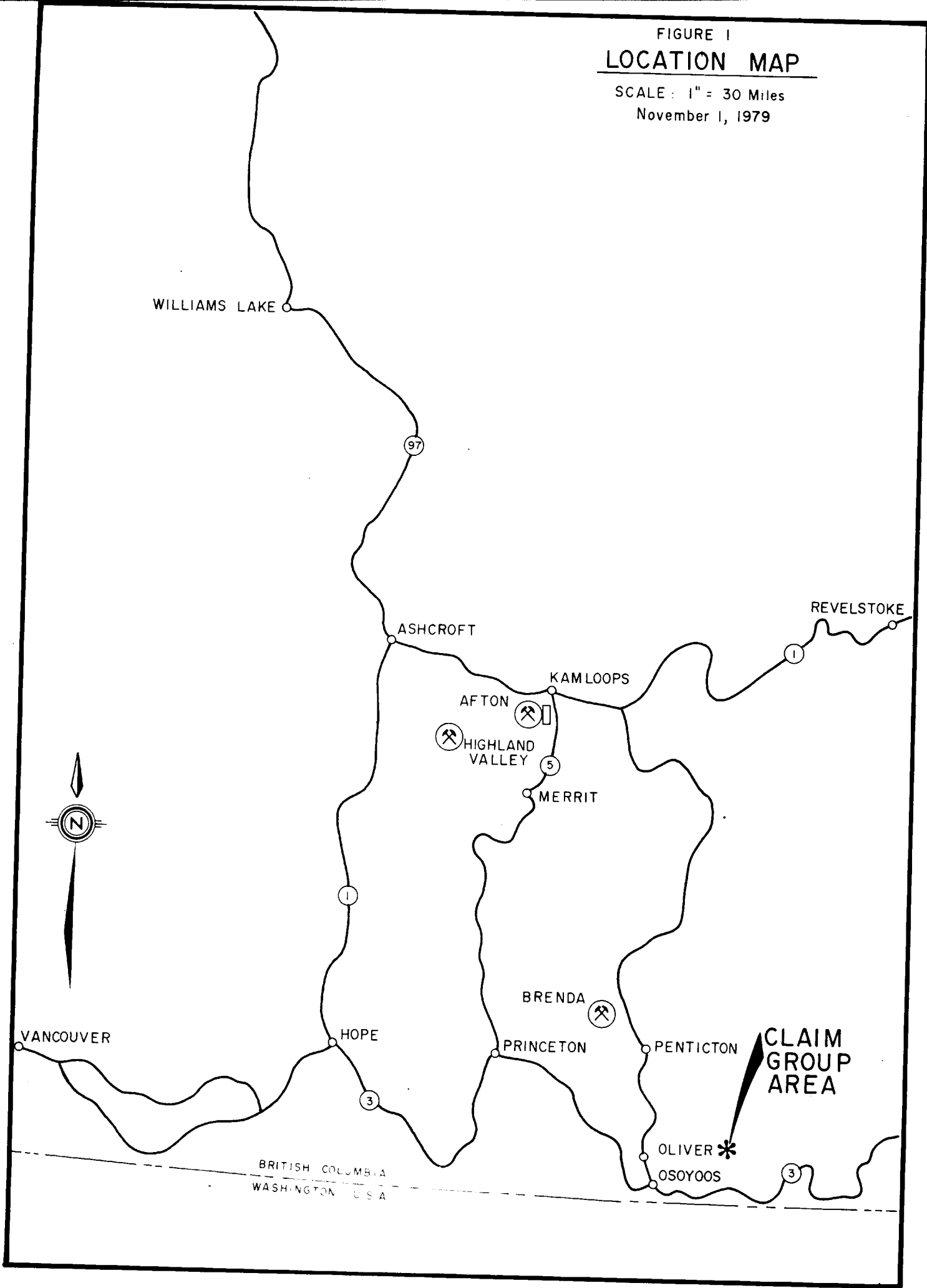









TRENCH	L	W	D	Vol.
①	28m.	3.8	1.0	106.4
②	31	3.8	0.4	47.1
				<u>TOTAL 153.5</u> Cu M.

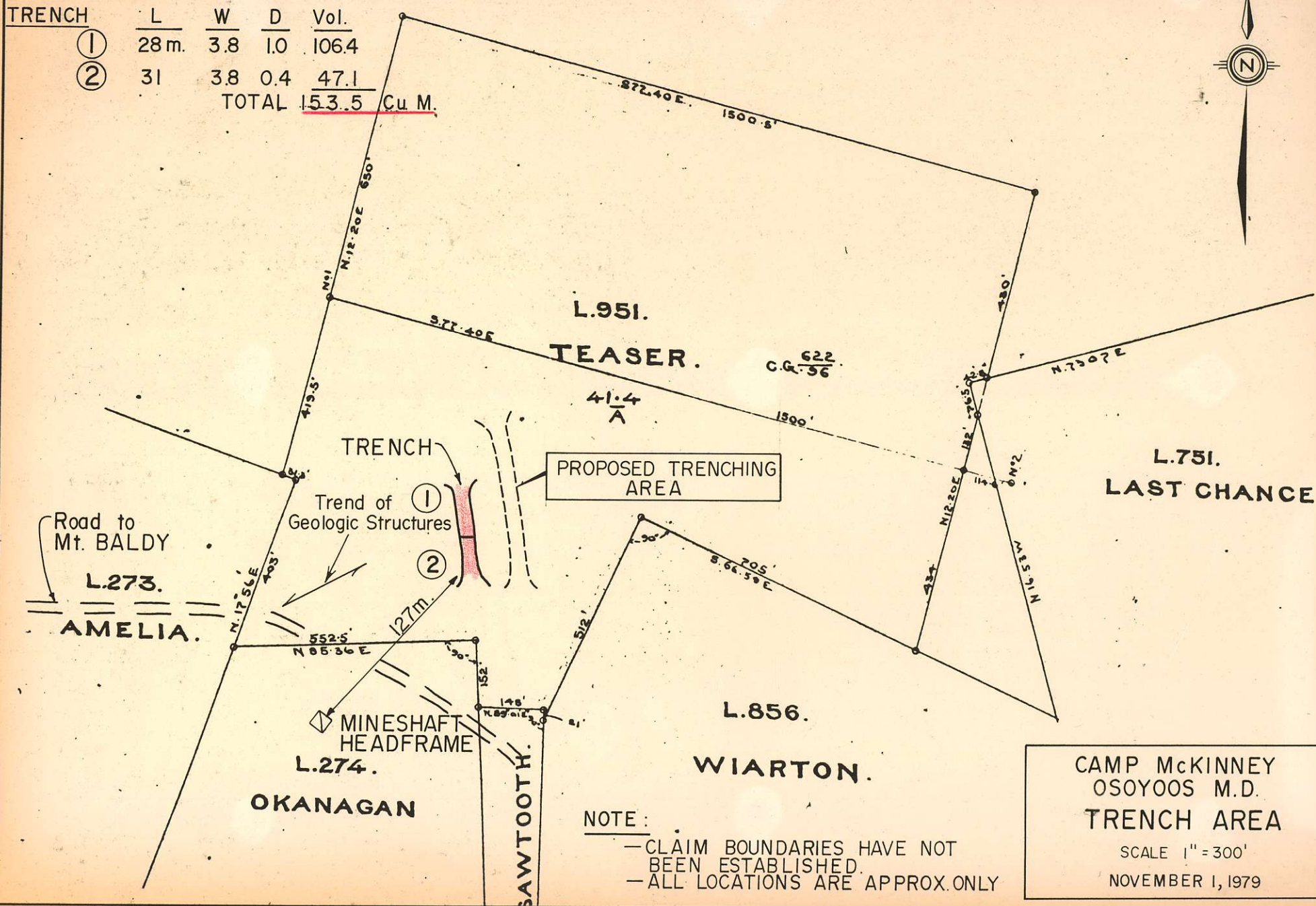

CAMP MCKINNEY  
OSOYOOS M.D.  
TRENCH AREA  
SCALE 1" = 300'  
NOVEMBER 1, 1979



TRENCH	L.	W.	D.	Vol.
①	26 m.	3.8	1.6	158.1
②	24	3.8	0.9	82.1
TOTAL				<u>240.2 Cu. m.</u>

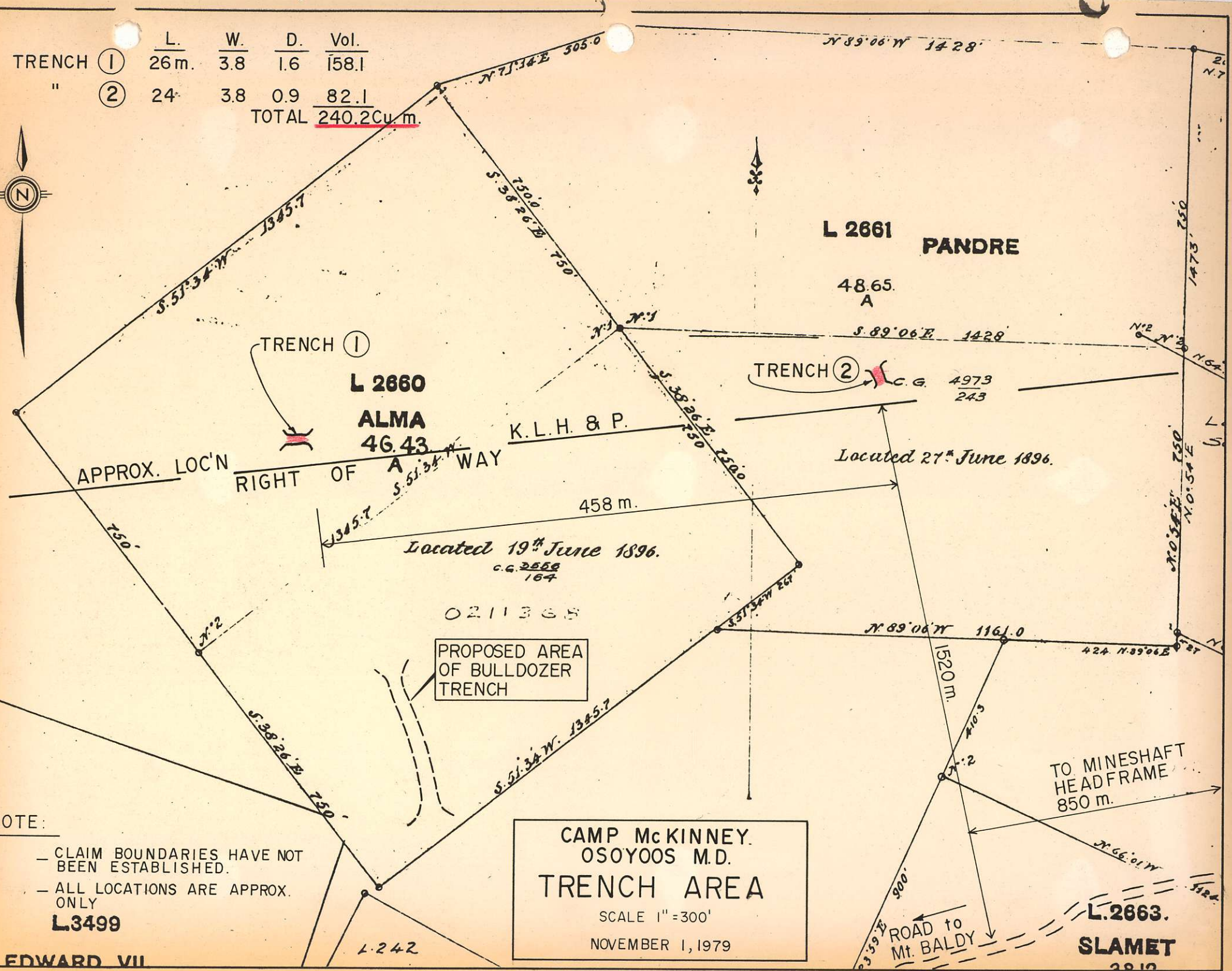

NOTE:  
 - CLAIM BOUNDARIES HAVE NOT BEEN ESTABLISHED.  
 - ALL LOCATIONS ARE APPROX. ONLY  
**L.3499**

**CAMP MCKINNEY.**  
**OSOYOOS M.D.**  
**TRENCH AREA**  
 SCALE 1" = 300'  
 NOVEMBER 1, 1979

EDWARD VII

**L.2663.**  
**SLAMET**  
 2810