

5M

10M

15M

20M

25M

30M

35M

5M

10M

15M

20M

25M

30M

35M

$\frac{.023}{5'}$

$\frac{.158}{4'}$

~~200~~  
 $\frac{.607}{4'}$

$\frac{.006}{3'}$

$\frac{.024}{3'}$

$\frac{.088}{5'}$

$\frac{.776}{4'}$

$\frac{.001}{5'}$

$\frac{.003}{5'}$

Pipe with  
my  
water

DDH #2 H.T.

MAIN  
SHAFT

100' +

SCALE  
1:125

800299  
YMIR



EAST

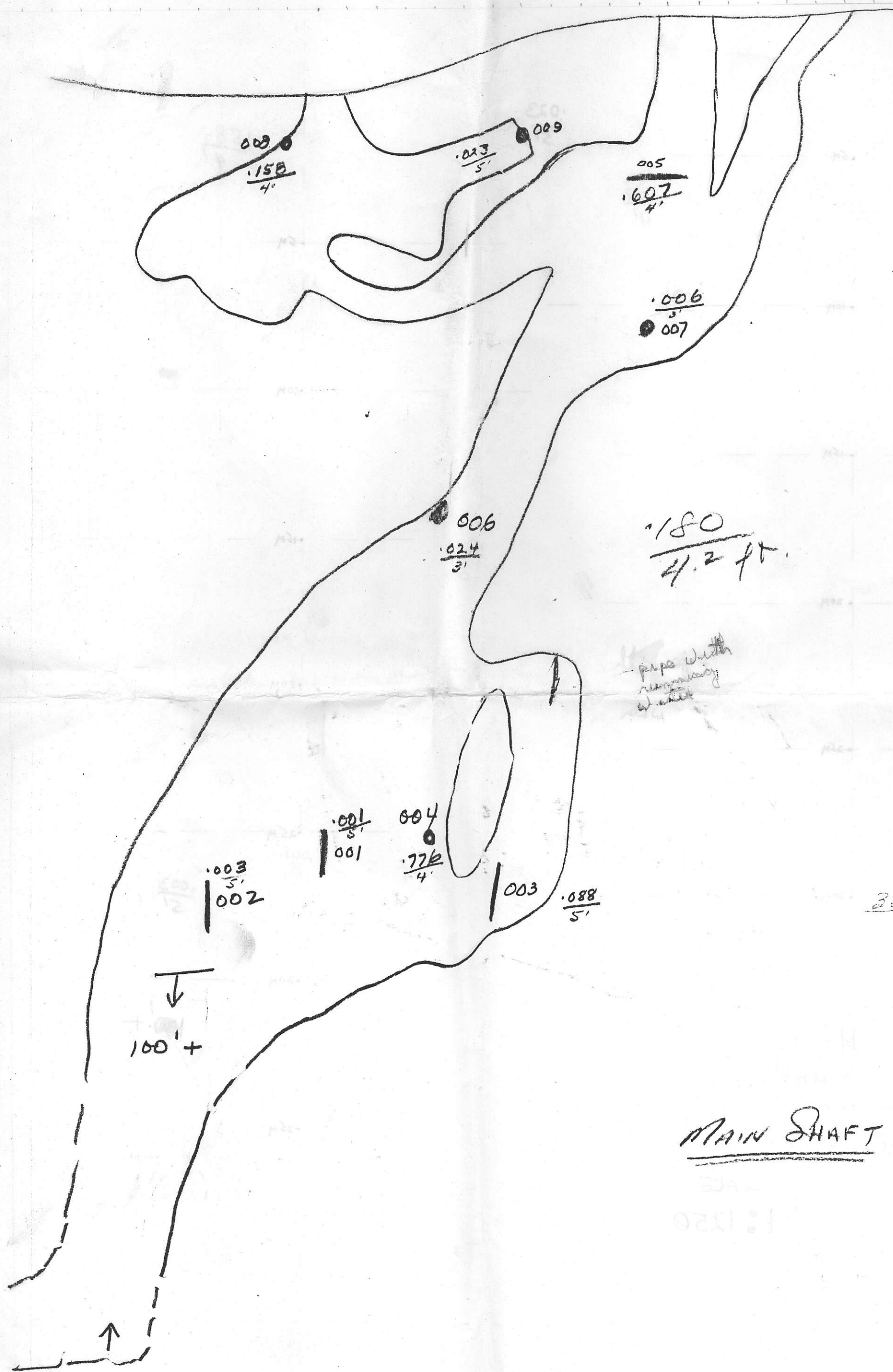

$\frac{.180}{4.2 \text{ ft.}}$

peeps with remaining water

35''

MAIN SHAFT

1:1250

100' +

PPS008

1:1250



0.48 Au	0.469 Au	1.78 Au	0.91 Au
1.3 Ag	1.20 Ag	5.2 Ag	6.8 Ag
2.3 % Pb	3.30 % Pb	13.8 % Pb	18.0 % Pb
3.1 % Zn	2.04 % Zn	7.6 % Zn	4.8 % Zn

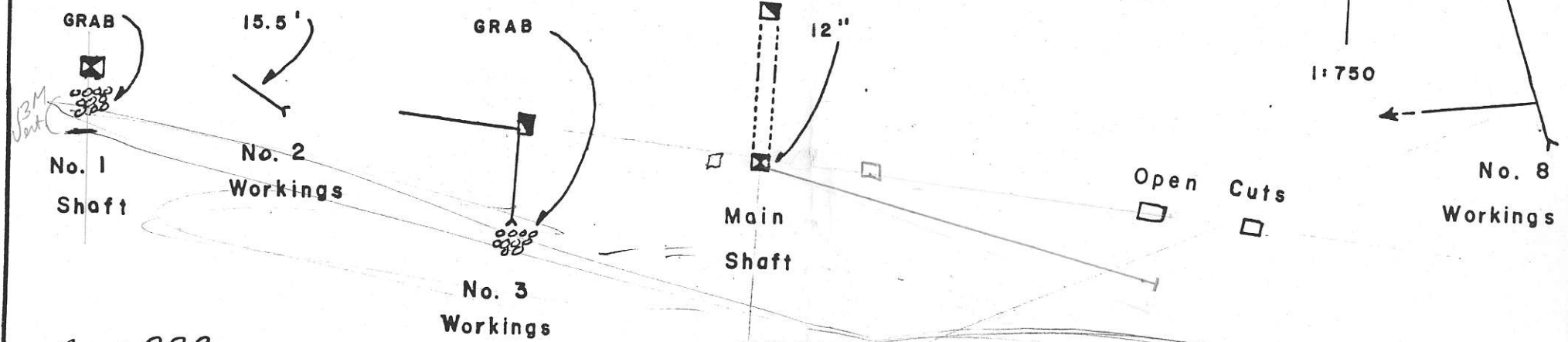

AFTER G.S.C.

SURFACE SHOWINGS & PAST SAMPLING

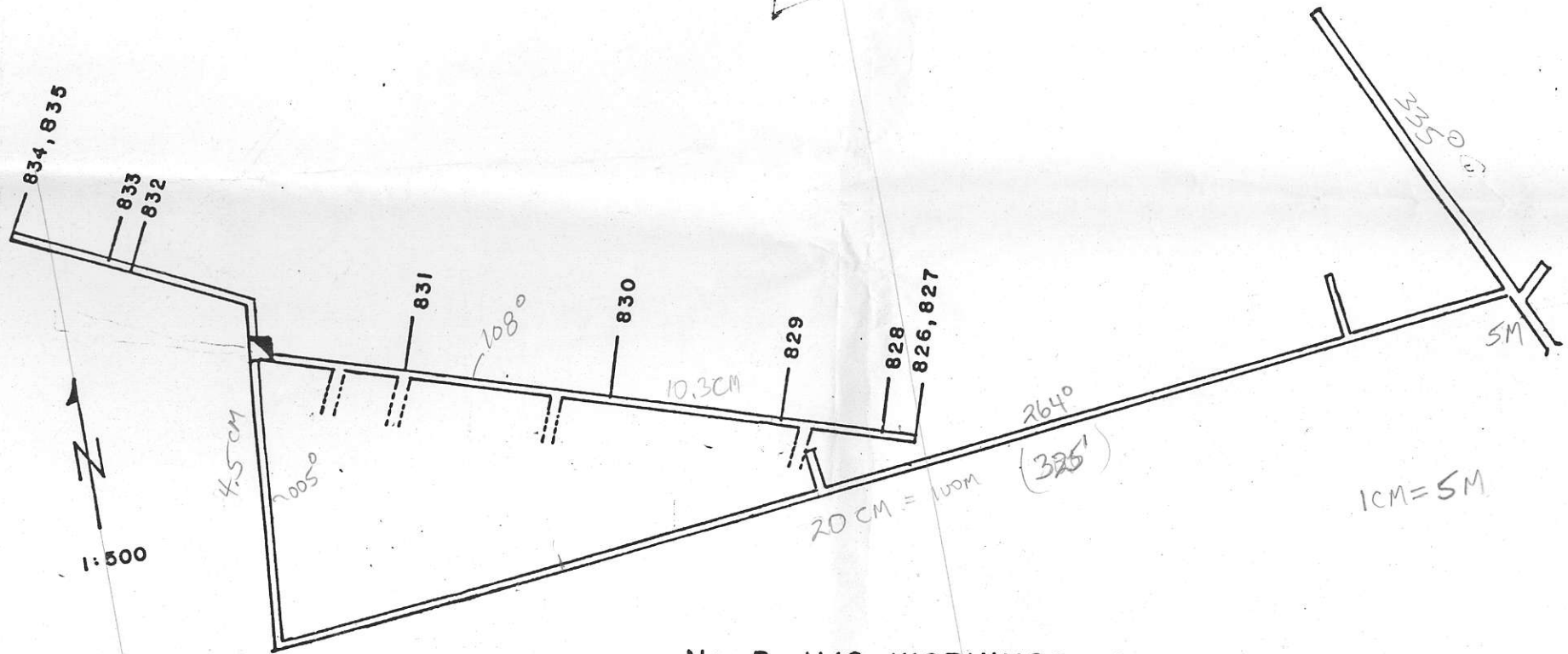

No. 8 U/G WORKINGS & PRESENT SAMPLING

# BLACKCOCK



813-GRAB-

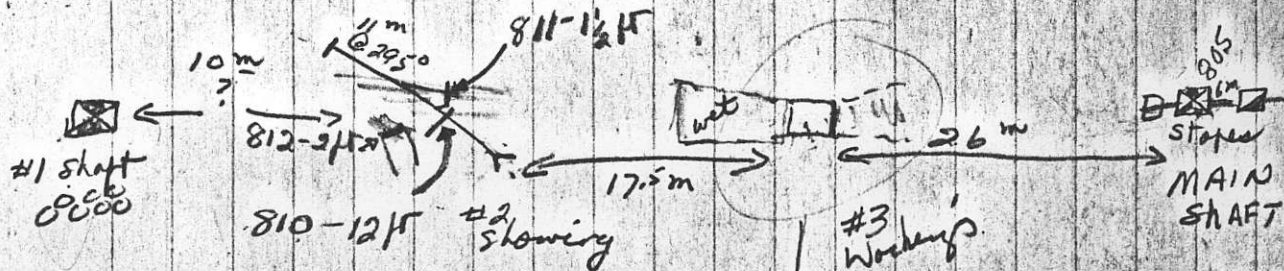

11 samples

	<u>Au</u>	<u>Ag</u>	<u>Pb</u>	<u>Zn</u>
803-12"	.451	.115		
804-10"	.257	.111		
805-10"	1.173	.825	1895	2.9
806-30"	.478	2.05	252	2.21
807-3"	.930	2.98	421	4.68
808-12"	.246	.52		
809-10"	.013	.05		
810-144"	.060	.18		
811-18"	.051	.18		
812-24"	.097	.41		
813-Grab	.160	.58	1.98	1.22

