

WALLACE PROPERTY  
NTS 92-F.

Box 248, 800281  
Tofino B.C. 92F/5  
July 8<sup>th</sup> 1970.

Wm. J. Harnsworth  
1785 Two Bentall Building  
Van. 1, B.C.

Phone 725-3240

Dear Sir:

Side cuts made in building the new logging road exposed good copper mineralization over 400' and it may go over 1000 ft <sup>up</sup> <sup>wide</sup> with a little drilling to prove it up. Some sections in this mineralization very good - average 6% or so.

About 800 ft up the hill from this showing on the new road, 1 short adit thru 25' or so of good copper 3% - 10%.

Further up from this adit <sup>long on old wagon road.</sup> 200 ft <sup>up</sup> over 25 ft wide 5% copper.

Yours truly

Chess Wallace.

P.S. Have not located the on the higher level yet but I need chopper as I am crippled with arthritis.

5% 25 ft wide copper I know where it is I am crippled with

July 13, 1970.

Mr. Chess Wallace  
Box 248  
Tofino, B.C.

Dear Mr. Wallace:

Thank you for your letter of July 8th, 1970  
regarding your property on Vancouver Island.

Mr. Hainsworth is at present out of town  
and will return to Vancouver on July 20th, at which time  
he will contact you regarding this matter.

Yours truly,

Jeanette P. Dee  
for W. G. Hainsworth, P. Eng.  
District Manager

JD/jd

SCALE 1" = 10 CHAINS

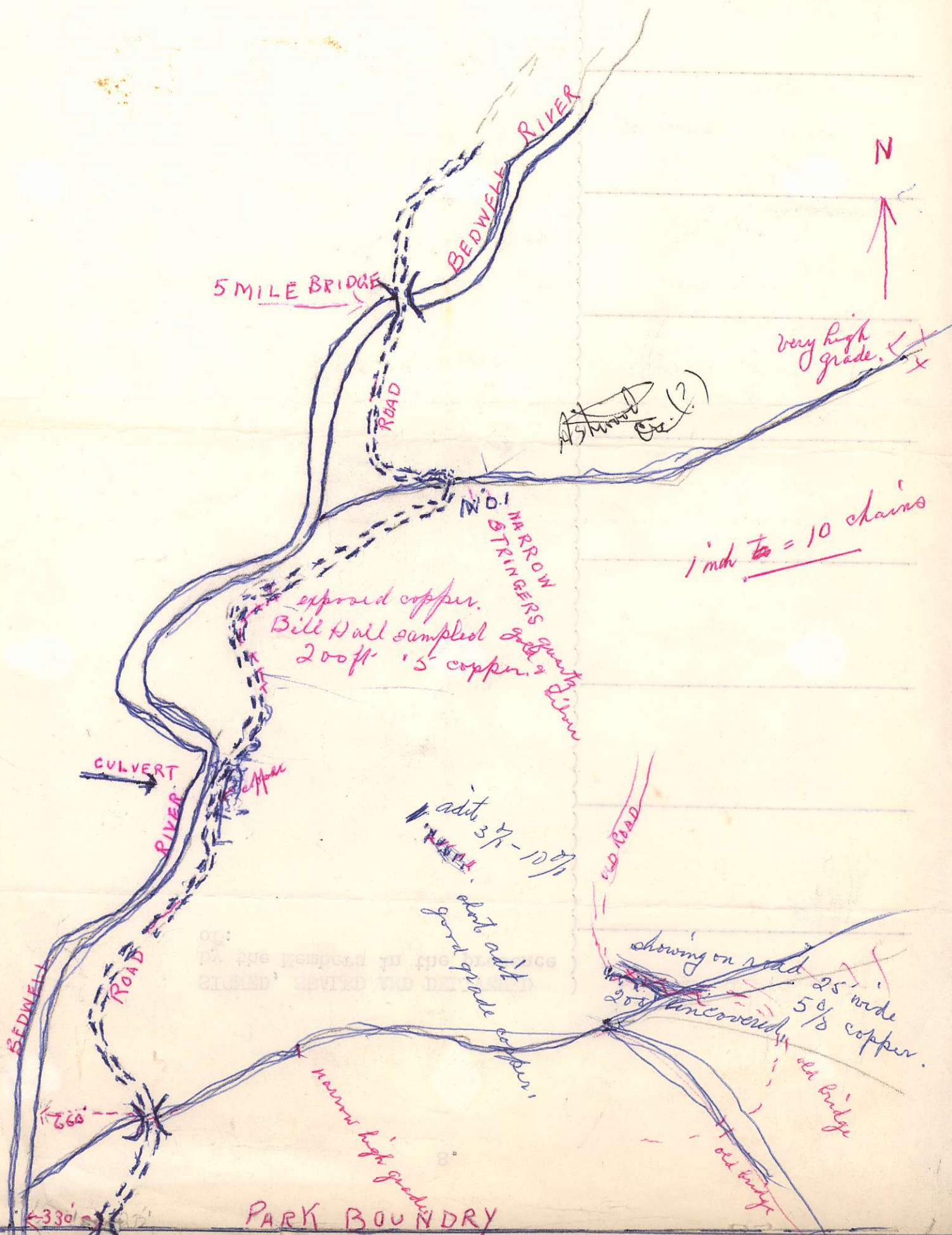

5 MILE BRIDGE

BEDWELL RIVER

ROAD

N

very high grade.

Astwood (?)

Narrow Stringers quarry

exposed copper. Bill Hall sampled 200ft. 15 copper. 2

1 inch = 10 chains

CULVERT

RIVER

add 37-109

about add road grade

old road

showing on road 25' wide 5/8 copper

old bridge

old bridge

narrow high grade

PARK BOUNDARY

660

330

Tofino, Wally's Dry Goods  
Ches Wallace - 725-3240.

<sup>Bedwell</sup>  
13 claim - ~~Bedwell~~ River

Side cuts - 100' heavy copper  
.6 - .7%

400' Azith.

3 1/2 miles from Ruth River.

800' up from Shung's - another  
zone from 25' wide

20' wide -

BC Mining -