

800240

*Original*

REPORT  
ON THE  
**TRENCHING RESULTS  
OVER THE EIGHT CLAIM GROUP  
WYE 1 TO 8 INCL.**

RECORD NUMBERS  
4465 TO 4472 INCL.

GREENWOOD MINING DIVISION  
BRITISH COLUMBIA

CO-ORDINATES  
NORTH 49°30' LATITUDE  
WEST 119°08' LONGITUDE  
N.T.S. 82E/6E

for

**SKYWAY RESOURCES LTD.,**  
401 - 595 Howe Street,  
Vancouver, B.C.

by

**W. G. Hainsworth, P.Eng.**  
**International Field Services Inc.**  
905 - 837 West Hastings Street,  
Vancouver, B.C.  
V6C 1B6

November 18, 1987

TABLE OF CONTENTS

	<u>PAGE</u>
Claims.....	1
Location and Access.....	2
Geology.....	3
Trenching and Results.....	4
Individual Trenches.....	5
Expenditures.....	7
Conclusions and Recommendations.....	8
Field Supervisors Certificate.....	9
Writers Certificate.....	10
Assay Certificates	

MAPS

- Figure 1 Property Location Map following page 1
- Figure 2 Claim Location Map following page 2
- Figure 3 Trench Locations following page 6

TYPE OF WORK IN THIS REPORT	EXTENT OF WORK (IN METRIC UNITS)	ON WHICH CLAIMS	COST APPORTIONED
GEOLOGICAL (scale, area)			
Ground			
Photo			
GEOPHYSICAL (line-kilometres)			
Ground			
Magnetic			
Electromagnetic			
Induced Polarization			
Radiometric			
Seismic			
Other			
Airborne			
GEOCHEMICAL (number of samples analysed for ....)			
Soil			
Silt			
Rock			
Other			
DRILLING (total metres; number of holes, size)			
Core			
Non-core			
RELATED TECHNICAL			
Sampling/assaying			
Petrographic			
Mineralogic			
Metallurgic			
PROSPECTING (scale, area)			
PREPARATORY/PHYSICAL			
Legal surveys (scale, area)			
Topographic (scale, area)			
Photogrammetric (scale, area)			
Line/grid (kilometres)			
Road, local access (kilometres)			
Trench (metres)	5 trenches - 105 meters aggregate	Wye 7	\$300/claim
Underground (metres)			
			TOTAL COST
			\$2400

FOR MINISTRY USE ONLY	NAME OF PAC ACCOUNT	DEBIT	CREDIT	REMARKS:
Value work done (from report)				
Value of work approved				
Value claimed (from statement)				
Value credited to PAC account				
Value debited to PAC account				
Accepted . . . . . Date	Rept. No.			Information Class



Province of  
British Columbia

Ministry of  
Energy, Mines and  
Petroleum Resources

ASSESSMENT REPORT  
TITLE PAGE AND SUMMARY

TYPE OF REPORT/SURVEY(S)	TOTAL COST
Physical (Trenching)	\$2400

AUTHOR(S) W.G. Hainsworth P.Eng. SIGNATURE(S)

DATE STATEMENT OF EXPLORATION AND DEVELOPMENT FILED June 10, 1987 YEAR OF WORK 1987

PROPERTY NAME(S) Skyway Resources Ltd.,

COMMODITIES PRESENT Precious Metals

B.C. MINERAL INVENTORY NUMBER(S), IF KNOWN

MINING DIVISION Greenwood NTS 82 E/6

LATITUDE N 49° 30' LONGITUDE W 119° 08'

NAMES and NUMBERS of all mineral tenures in good standing (when work was done) that form the property [Examples: TAX 1-4, FIRE 2 (12 units); PHOENIX (Lot 1706); Mineral Lease M 123; Mining or Certified Mining Lease ML 12 (claims involved)]:

Wye 1 to 8 inclusive (8 claims) ( 4465 to 4472 inclusive)

OWNER(S)

(1) Skyway Resources Ltd., (2)  
401 - 595 Howe St., Vancouver V6C 2T5

MAILING ADDRESS

as Above

OPERATOR(S) (that is, Company paying for the work)

(1) as Above (2)

MAILING ADDRESS

SUMMARY GEOLOGY (lithology, age, structure, alteration, mineralization, size, and attitude):

Underlain by intrusive granodiorites belonging to the Nelson Batholith of Lower Cretaceous age. Remnant masses and pendants of andesitic volcanics of the Anarchist Group of Triassic age are found in the Nelson suite. Mineralization in shears and quartz veins within the Nelson granodiorites.

REFERENCES TO PREVIOUS WORK None known.

# INTERNATIONAL FIELD SERVICES INC.

*Consultation, Exploration & Management*

SUITE 905  
837 WEST HASTINGS STREET  
VANCOUVER, BRITISH COLUMBIA  
V6C 1B6 (604) 687-6930

## CLAIMS

The 8 staked claims are of the two-post orientation and are located within the Greenwood Mining Division. The claims encompass approximately 167 hectares (413 acres) and extend along a north-south elongation.

<u>Claim</u>	<u>Record Numbers</u>	<u>Record Date</u>
WYE 1 to 8 incl.	4465 to 4472 incl.	December, 1986

SKYWAY RESOURCES LTD.

Wye Claims

GREENWOOD M.D., B.C.

NTS: 82 E/3

# LOCATION MAP

To accompany a report by  
W.G.Hainsworth

FIGURE 1

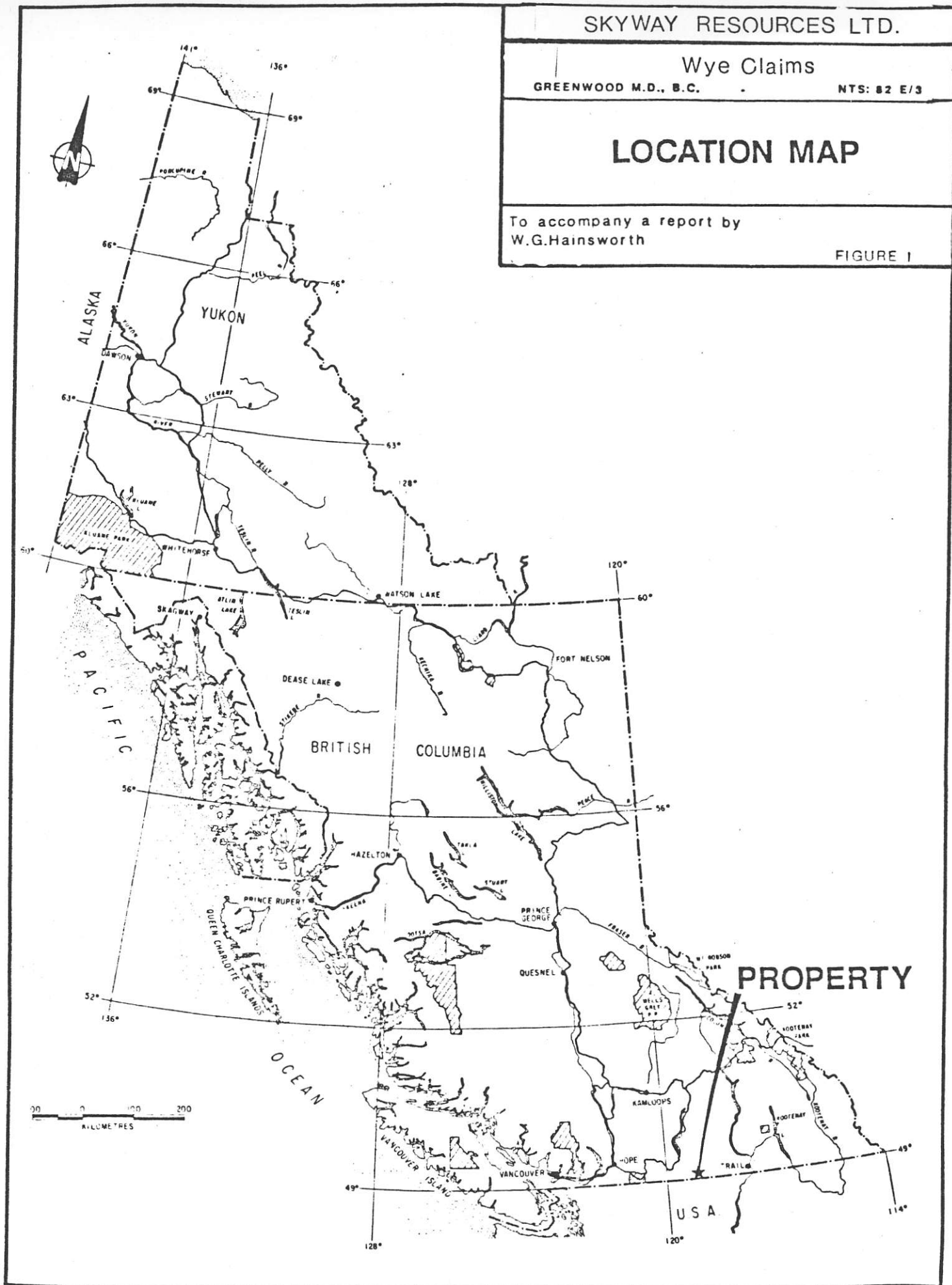

## LOCATION AND ACCESS

The Wye 1 to 8 mineral claims are situated 5.5 kilometers (3.4 miles) southwest of Beaverdell, B.C. in the Greenwood Mining Division. Beaverdell is approximately 290 kilometres (180 miles) due west of Vancouver, British Columbia.

The property is easily accessible from B.C. Highway 33 and the Tuzo-Eugene Creek Roads.

The claims are centered on latitude 49°30' north and longitude 119°08' west. Their N.T.S. location is 82E/6E.

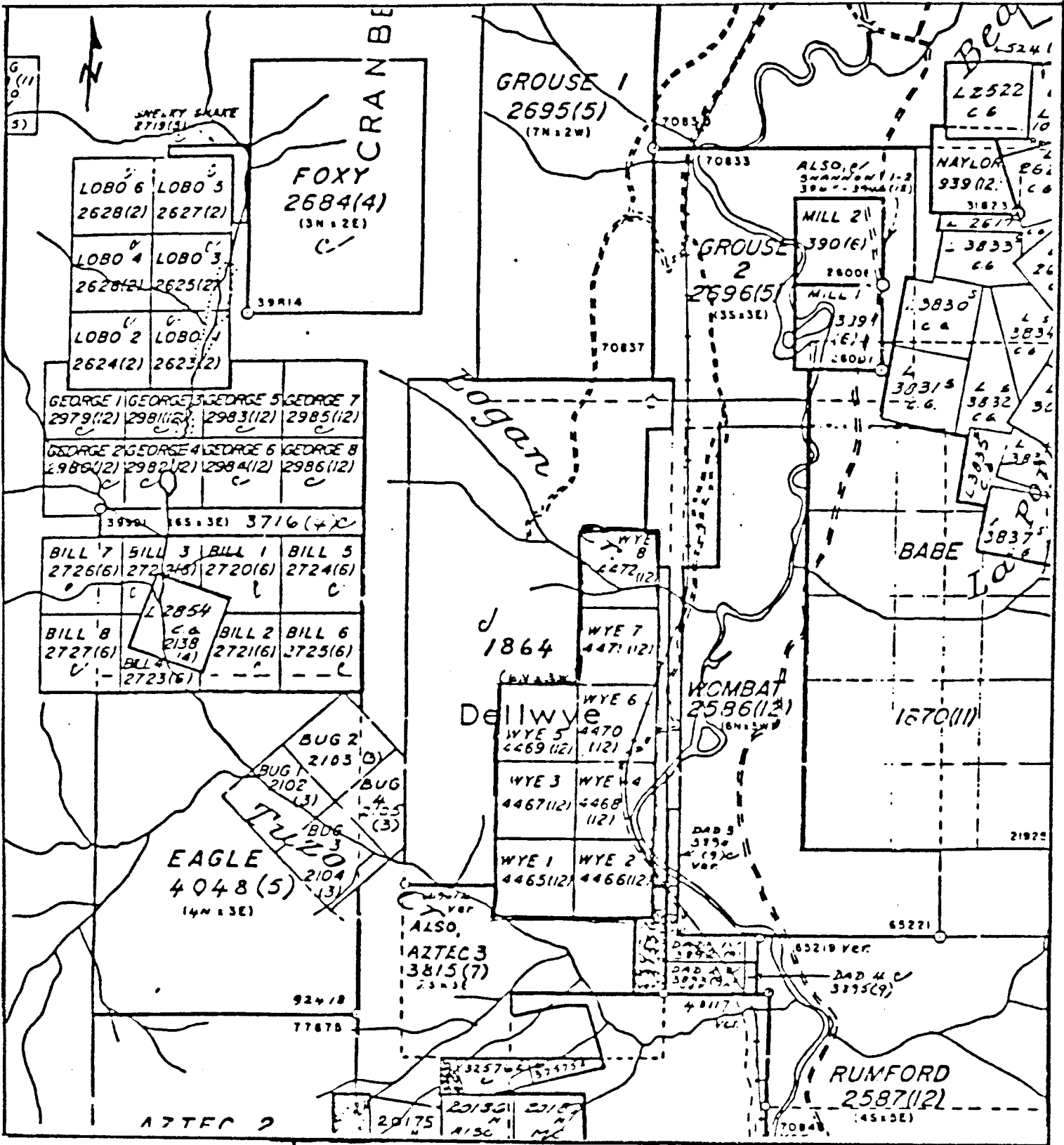

SKYWAY RESOURCES LTD.

Wye Claims

GREENWOOD M.D., B.C.

NTS: 82 E/3

**Claim Layout**

To accompany a report by  
W.G.Hainsworth

FIGURE 1



## GEOLOGY

The claims are principally underlain by granodiorites belonging to the Nelson Batholith of Lower Cretaceous age. Remnant masses and pendants of andesitic volcanics of the Anarchist Group of Triassic age are found in the Nelson suite.

Mineralization common in the area consists of precious and base metals in quartz veins or shears hosted by the Nelson granodiorites.

## TRENCHING AND RESULTS

Trenching was confined primarily to the area adjoining WYE 7 and 8. A soil sampling program assessment report by Mahogany Mining Company Ltd., in 1981, referred to assays from this area and recommendations by Mr. H. Kim, P.Geol., F. G.A.C. stated "the veins have not been tested to any depth. The vein and structures together with several significant geochemical anomalies could easily be opened by blasting, stripping and then sample."

In May, 1987, at the request of Skyway Resources Ltd., International Field Services Inc., put six trenches through to rock surface and took a total of 33 samples from the trenches.

The six trench aggregate 105 meters in length with an average 3 foot width.

The results of the sampling of the trenches were disappointing. All trenches revealed granodiorite with minor alteration evident locally. What values were located (in silver) were of the weak variety.

## INDIVIDUAL TRENCHES

### Trench #1 (Refer to Figure #3)

Located 390 meters east southeast of Post #1 Wye 8 and Post #2 Wye 7. The trench was 30 meters off the end of a cat road. Bedrock could not be reached after going to eight feet depth. The trench was refilled and, naturally, no rock samples were taken.

### Trench #2

Located 300 meters N 60°E of the initial post (#1) of the WYE 5 and 6. The trench is located close to the cat road.

The trench is 18 meters (59 feet) in length and reached bedrock at a depth varying from 6 to 9 feet. The underlying rock type is fresh appearing granodiorite with minor alteration of the chloritic variety, minor iron staining and rarely evidence of manganese staining. Biotite and hornblende are equally distributed with mafics contributing to 20-30% of the formation.

Four chip samples were taken from this trench starting at the northern end. Cave-in prevented a sample being taken from 30 to 40 feet. Assay results were weak (refer to attached sample sheet).

### Trench #3

Close to the location of Trench #1. Trench is 7.6 meters (25 feet) in length with bedrock being reached at nine feet.

The formation exposed is granodiorite varying to diorite. The predominant mafic, hornblende, breaks down into chlorite close to the 17 foot marker (measured from the east end). The rock is quartz rich, up to 70% estimate, but not quartz veined (flooded). Trace of pyrite is apparent throughout, while at the 12 foot mark a 6" band of heavy iron and manganese staining is noticed. This section (10 to 20 feet) of sampling reported the highest silver assay - 0.30 oz/ton - with slightly less amounts in the 20 to 25 foot section.

### Trench #4

This 40 meter (131 feet) trench is located 33 1/2 meters (110 feet) south 30° east of the #1 trench.

The trench, which trends 340°, struck an undulating rock surface at a depth of 2 to 6 feet. The formation is completely granodiorite with alteration affecting the plagioclase feldspar (into kaolinite), and breaking the hornblende into chlorite and leaving limonite staining in various locations. Between 50 and 70 feet, as measured from the south end, pyrite is more noticeable but has no effect on the precious metal

deposition. The gold and silver values were consistently low throughout the trench.

#### Trench #5

This trench is located close to the cat road and a short distance east of #2 trench. The 26 meter (85 feet) trench is similar to #2 with its interface with massive, unaltered granodiorite rock being around the seven foot mark. Scattered sections of iron and manganese staining testify to oxidation reactions.

Eight samples, consistently weak, were cut from the bottom of the trench.

#### Trench #6

This 23 meter (75 feet) length trench is the most northerly of the trenches being 16 meters (52 feet) north northeast of trench #3.

The northeast oriented trench reached bedrock from a depth of 2 to 8 feet with 6 feet being the norm. Several sections did not reach rock surface. The geologist's report states the granodiorite to be very fresh looking with traces of malachite and manganese oxide in the 50 to 52 foot section (measured from the south end). This particular section, like the first 20 feet, gave weak silver results. Assays for gold within the trench showed primarily trace.

WAP #8  
 R. KREGOSKY  
 NOV 9/85  
 DIST #2 NORTH  
 DIST #2 457M  
 T. EIGHT 457  
 ALSO TAG FOR  
 FRIEND #1  
 B. PAME  
 NOV 23/86  
 DIST #2 NORTH  
 DIST #2 1500 FT  
 T. EIGHT 0  
 TO LEFT 1500

PLAZED AXIS  
 ELONGATED LINE

(4472)  
WYE 8

FINAL POST  
 WAP #7  
 R. KREGOSKI  
 NOV 9/85

(4471)  
WYE 7

390m  
 @ 280°

TR3  
 TR1  
 TR6

TR4

CLEARED AREA

TR2  
 TR5

WYE 5  
(4469)

WYE 6  
(4470)

LOCATION LINE

WYE 3  
(4467)

WYE 4  
(4468)

TO 20 EUGENE CK  
 FORESTRY RD.

PROMINENT BEND IN  
 RIVER

WYE 1  
(4465)

WYE 2  
(4466)



SKYWAY RESOURCES LTD.

CARMI, B.C.

LOCATION OF TRENCHES  
WITHIN CLAIMS.

FIG. 3

MAY, 1987

WAP

**EXPENDITURES**

**Skyway Resources Ltd.**

Personnel (10 man days)	
Kent Akhurst - Field Supervisor May 16th to May 22nd, 1987	\$ 790.00
Robert G. Hainsworth - Assistant May 16th, 18th, 21st, 1987	300.00
Room and Board (6 days)	315.00
Truck Rental and Mileage	239.80
Gas	88.00
Back Hoe Charges	1,440.00
Assaying (33 samples)	577.50
Shipping Charges	18.30
Flight Transportation (1/2 cost-split job)	222.35
Drafting, Report and Consultation	<u>1,550.00</u>
	<b>TOTAL \$ 5,540.95</b>

Only \$2,400.00 of the above is being claimed which gives the Wye claims 3 years assessment work.

## CONCLUSIONS AND RECOMMENDATIONS

The six trenches aggregating 105 meters (345 feet) in length and averaging approximately 1 meter (3 feet) in width (bucket width) were located in claim WYE 7. This claim is reported to have had some geochemical results when surveyed in the early 1970's.

The six trenches had some thirty-three strip samples cut from their bottom by the geologist-supervisor of the project. Assaying at Min-En Laboratories in Vancouver gave weak results.

It is recommended that Skyway Resources Ltd. do not consider further trenching in this particular locality.

The location of the claims, in the vicinity of the Beaverdell silver mine of Teck Corporation, is sufficient to warrant the claims being maintained in good standing. Consideration could be given to a soil survey to cover all eight claims on a close grid pattern.

CURRICULUM VITAE

NAME: Akhurst, Kent

ADDRESS: 1032 Lillooet Road  
North Vancouver, B.C.  
V7J 2H8

TELEPHONE: (604) 984-7639

NATIONALITY: Canadian

BIRTH PLACE: Vancouver

S. I. N.: 712-141-167

LANGUAGES SPOKEN  
AND WRITTEN: English & French

EDUCATION: Bachelor of Science (equivalence), Major Geology,  
April, 1983 (U.B.C.)  
Bachelor of Science, Major in Zoology, April,  
1976

MEMBER: Cordilleran Section - Geological Association of  
Canada

ASSOCIATE  
MEMBER: Geological Association of Canada

WORKING EXPERIENCE IN GEOLOGY

Winter Research Assistant  
-Spring Geological Survey of Canada  
1983-1987 Duties: Point Counting thin sections, preliminary drafting  
and colouring of maps and charts, rock crushing,  
library research, word processing and general  
computer work.

Summer -  
Fall 1986 Project Geologist  
W.G. Hainsworth and Associates  
Place of Work: Ymir, B.C.  
Duties: Supervision of a preliminary drill project

Geologist  
Corporation Falconbridge Copper  
Place of Work: Barriere, Adams Lake, B.C.  
Duties: Property mapping at 1:1000 scale (Chu Chu),  
reconnaissance mapping at 1:10,000 scale (SBS  
property)



Geologist

Archean Engineering

Place of Work: Dawson Range, Y.T.

Duties: Part of a four person mapping crew under contract to the Department of Indian Affairs and Northern Development to produce three 1:30,000 Reconnaissance Geology maps (115J/09, 115J/10, 115I/05). Duties were field mapping and assisting in preparation of the final report. Junior author in final report.

Project Geologist

W.G. Hainsworth and Associates

Place of Work: Beardmore, Ontario

Duties: In charge of organizing and implementing a soil sampling and Mag/E.M. survey north of Beardmore, Ontario.

Summer -  
Fall 1985

Geologist

Brinco Mining Ltd.

Place of Work: Sulphurets Creek

Duties: Pre field season ordering/organizing of a Fly/Base camp. Mapping, prospecting, chip sampling, locating drill holes, logging of drill core, drafting and preliminary writing of the assessment report for the Kerr project.

Fall  
1984

Geologist

W.G. Hainsworth and Associates

Place of Work: Beardmore, Ontario

Duties: Crew chief for a soil sampling and E.M. survey on two claim groups in the Beardmore area of Ontario. Also involved in the preparation of the resulting report.

Geologist

Brinco Mining Ltd.

Place of Work: Hart Lake (Brooks Peninsula-Vancouver Island)

Duties: Regional prospecting, magnetometer survey, soil sampling, camp mobilization and demobilization.

Summer  
1984

Geologist

Golden Porphyrite

Place of Work: Takla Lake

Duties: Regional mapping on 1:20,000 and 1:10,000 scales

Summer  
1983

Geologist 1, promoted to Geologist 2, July 1st for  
Montgomery Consulting Ltd.  
Place of Work: Hemlo-Marathon-Terrace Bay, Ontario  
Duties: Mapping, prospecting, heavy mineral sampling, soil  
sampling, line cutting, chaining. In charge of camp  
demobilization/remobilization for a 17-man camp.  
Also in charge of the general day to day operation  
of camps ranging in size from four to seventeen men.

Summer  
1982

Assistant Geologist  
Quintette Coal Limited  
Place of Work: Tumbler Ridge, B.C.  
Duties: Mapping on 1:5000 scale, float-sink and F.S.I.  
testing of coal samples, installation of piezometers.

Summer  
1981

Assistant Geologist  
Denison Mines-Coal Division  
Place of Work: Coalspur, Alberta  
Duties: Diamond Drilling, logging, brief introduction to  
geophysical log interpretation, mapping, locating,  
tagging and posting of rotary holes.

Summers  
1972-1976

Field Assistant/Assistant Geologist  
Place of Work: B.C., Yukon Territory, N.W.T.  
Duties: Soil sampling, silt sampling, mapping, chaining  
and compassing. Also spent time erecting fly camps and  
assisting a geologist in his work.

CERTIFICATE

I, W.G. Hainsworth, P.Eng., of Vancouver, B.C. do hereby certify:

- (1) That I am a Consulting Geologist residing at 836 - 13th Avenue, Vancouver, B.C.
- (2) That I am a graduate of the University of Western Ontario, London, Ontario, Bachelor of Science Degree, Honours Geology.
- (3) That I have practiced my profession for some 30 years.
- (4) That I have been a continuous member of the Association of Professional Engineers of British Columbia since 1965 and am a Professional Geologist registered with the Association of Professional Engineers, Geologists and Geophysicists of Alberta since 1979.
- (5) That I have no financial interest, direct or indirect, in Skyway Resources Ltd. and do not expect to obtain any such interest.
- (6) That the information contained in this report is based on work done on the Skyway Resources property in May 1987 and perusal of all pertinent information available.
- (7) That consent is herewith given to Skyway Resources Ltd. to use any or all material from this report in information circulars, offerings or shareholders' brochures, provided no attempt is made to misrepresent the stated facts of the report.

W.G. Hainsworth P.Eng (B.C.)  
P.Geol. (Alta)

**MIN-EN LABORATORIES LTD.**

*Specialists in Mineral Environments*

705 West 15th Street North Vancouver, B.C. Canada V7M 1T2

PHONE: (604) 980-5814 DR (604) 988-4524

TELEX: VIA USA 7601067 UC

**Certificate of ASSAY**

Company: BEARDMORE RESOURCES  
 Project: WYE CLAIMS  
 Attention: W.G. HAINSWORTH

File: 7-471/P1  
 Date: MAY 26/87  
 Type: ROCK ASSAY

We hereby certify the following results for samples submitted.

Sample Number	AG G/TONNE	AG OZ/TON	AU G/TONNE	AU OZ/TON
TR2-0-10	0.7	0.02	.01	0.001
TR2-10-20	0.2	0.01	.01	0.001
TR2-20-30	0.2	0.01	.01	0.001
TR2-40-50	0.3	0.01	.01	0.001
TR3-0-10	0.1	0.01	.01	0.001
TR3-10-20	10.2	0.30	.03	0.001
TR3-20-25	4.1	0.12	.02	0.001
TR4-0-10	0.2	0.01	.01	0.001
TR4-10-20	0.5	0.01	.02	0.001
TR4-20-30	0.4	0.01	.04	0.001
TR4-30-40	0.3	0.01	.01	0.001
TR4-40-50	0.2	0.01	.01	0.001
TR4-50-60	0.2	0.01	.02	0.001
TR4-70-80	0.1	0.01	.01	0.001
TR4-80-90	0.2	0.01	.01	0.001
TR4-90-80	0.2	0.01	.01	0.001
TR4-100-110	0.2	0.01	.01	0.001
TR4-110-120	0.1	0.01	.01	0.001
TR5-0-10	0.1	0.01	.02	0.001
TR5-10-20	0.2	0.01	.01	0.001
TR5-20-30	0.2	0.01	.01	0.001
TR5-30-40	0.4	0.01	.02	0.001
TR5-40-50	0.3	0.01	.01	0.001
TR5-50-60	0.4	0.01	.03	0.001
TR5-60-70	0.2	0.01	.01	0.001
TR5-70-80	0.2	0.01	.01	0.001
TR6-0-10	2.2	0.06	.01	0.001
TR6-10-20	1.6	0.05	.02	0.001
TR6-20-30	0.5	0.01	.01	0.001
TR6-30-40	0.4	0.01	.01	0.001

Certified by \_\_\_\_\_



MIN-EN LABORATORIES LTD.

Certificate of Assay

Company: BEARDMORE RESOURCES  
Project: WYE CLAIMS  
Attention: W.G. HAINSWORTH

File: 7-471/P2  
Date: MAY 26/87  
Type: ROCK ASSAY

We hereby certify the following results for samples submitted.

Sample Number	AG G/TONNE	AG OZ/TON	AU G/TONNE	AU OZ/TON
TR6-40-50	0.5	0.01	.02	0.001
TR6-50-60	2.1	0.06	.04	0.001
NOTR# 60-70	0.6	0.02	.01	0.001

Certified by \_\_\_\_\_

  
MIN-EN LABORATORIES LTD.