

Kleinhout, Willem E.  
VANCOUVER, B.C.

June 11, 1989

W.G. Hainsworth, P. Eng.  
Consulting Geologist  
VANCOUVER, B.C.

800011

Dear Sir:

Please receive again the map depicting the new Placer Claims, in relation to the original group, staked in March, last, with respect to the Slate Creek Pass Group in the Manson Creek Hamlet Area.

Hoping that you inform Donald Cameron, Solicitor, that you lost the original material - I cannot be held responsible for any delays - I remain

W. Kleinhout

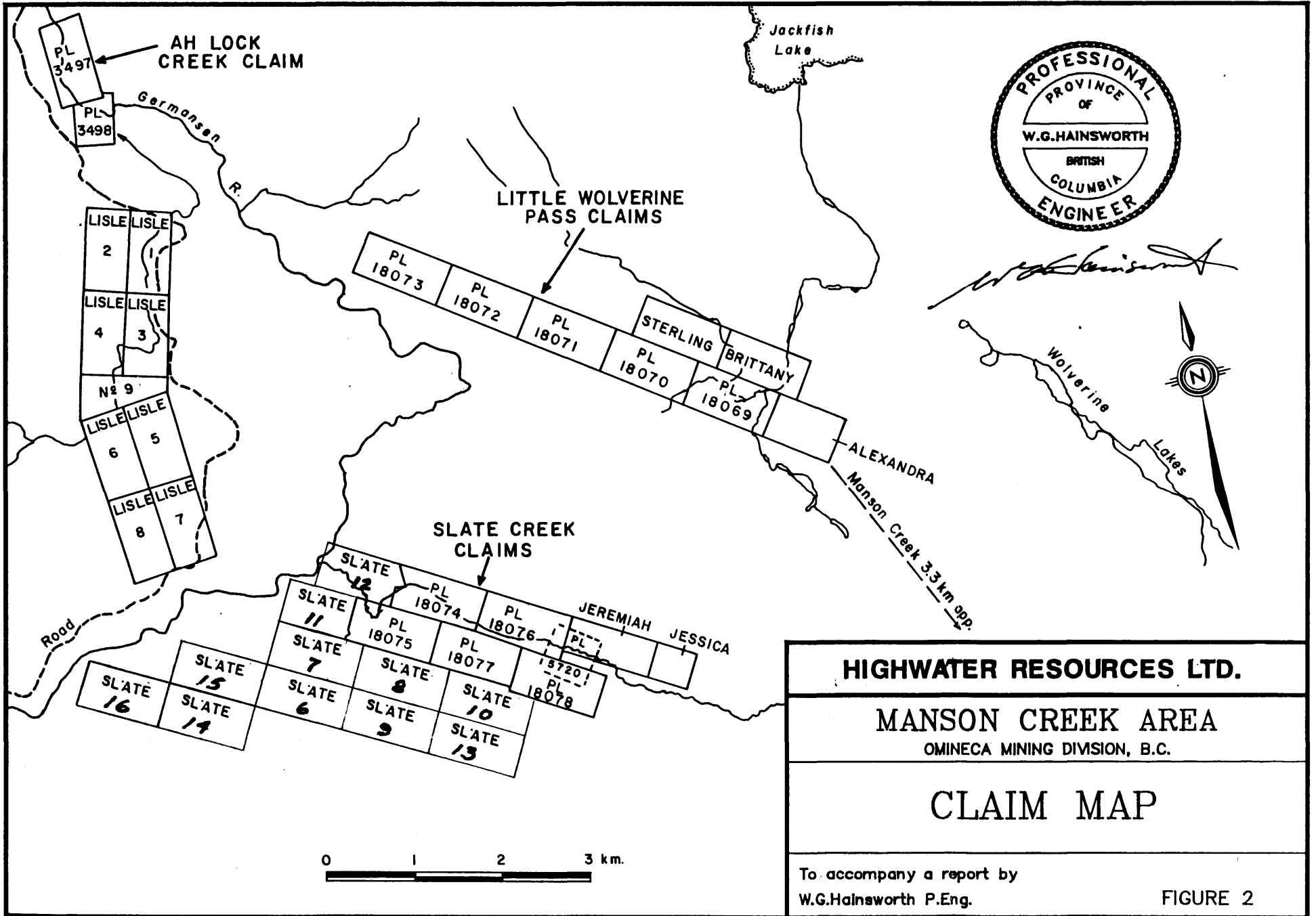

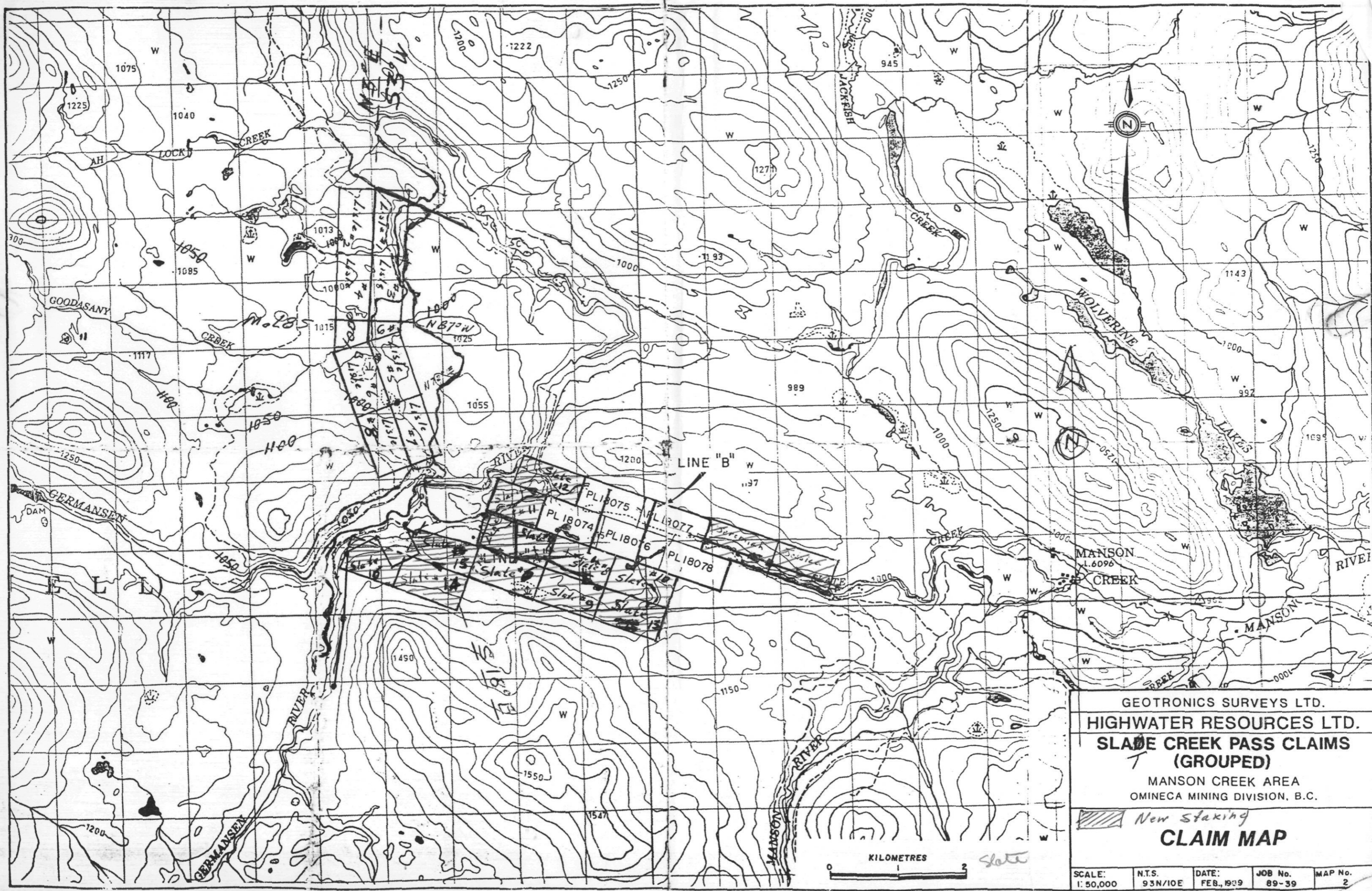

GEOTRONICS SURVEYS LTD.  
 HIGHWATER RESOURCES LTD.  
**SLADE CREEK PASS CLAIMS  
 (GROUPED)**  
 T  
 MANSON CREEK AREA  
 OMINECA MINING DIVISION, B.C.

 *New Staking*  
**CLAIM MAP**

SCALE: 1:50,000	N.T.S. 93N/10E	DATE: FEB., 1939	JOB No. 89-39	MAP No. 2
--------------------	-------------------	---------------------	------------------	--------------



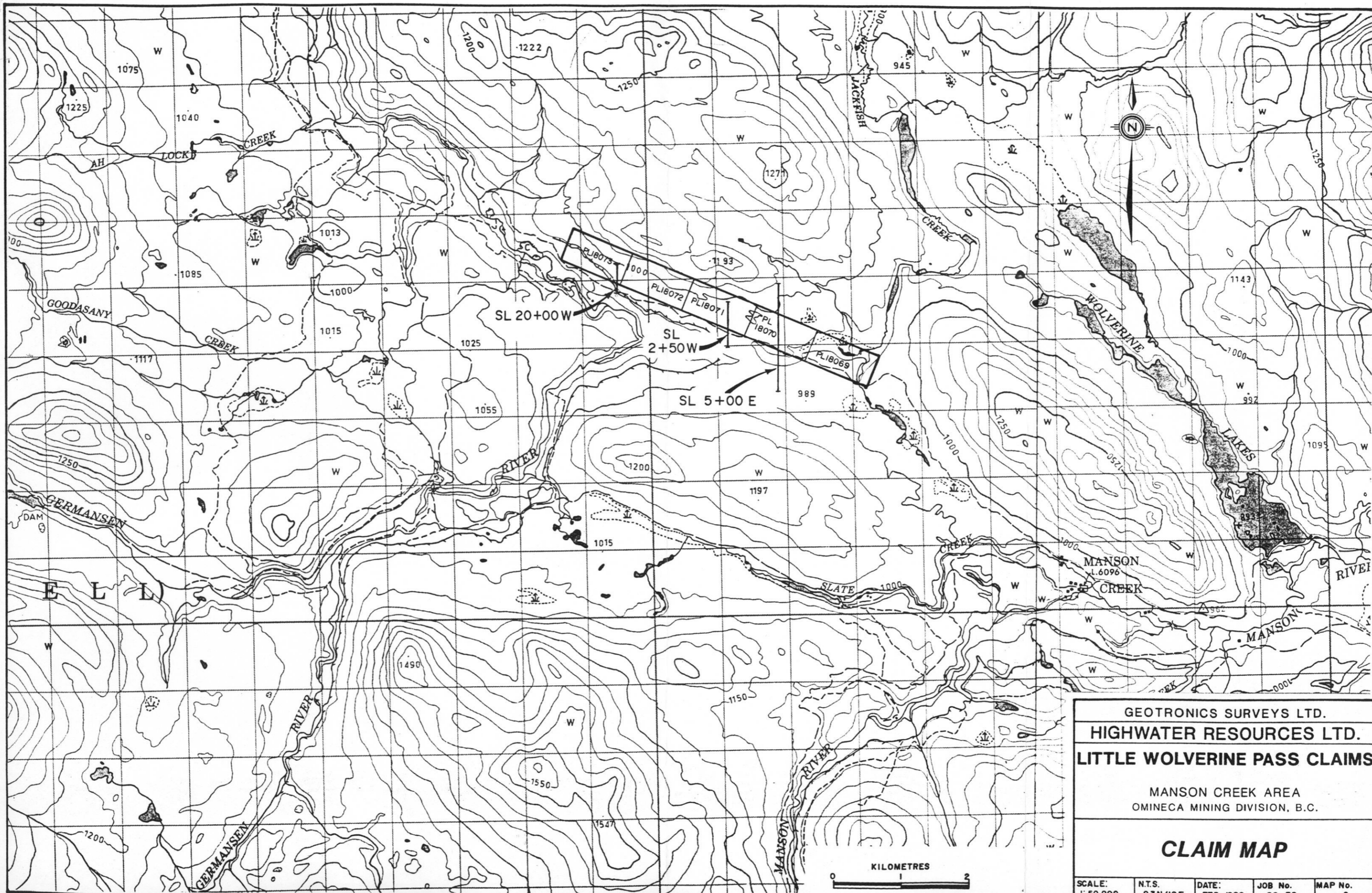

**GOTRONICS SURVEYS LTD.**  
**HIGHWATER RESOURCES LTD.**  
**LITTLE WOLVERINE PASS CLAIMS**

MANSON CREEK AREA  
 OMINECA MINING DIVISION, B.C.

**CLAIM MAP**

SCALE: 1:50,000	N.T.S. 93N/10E	DATE: FEB, 1989	JOB No. 89-39	MAP No. 2
--------------------	-------------------	--------------------	------------------	--------------