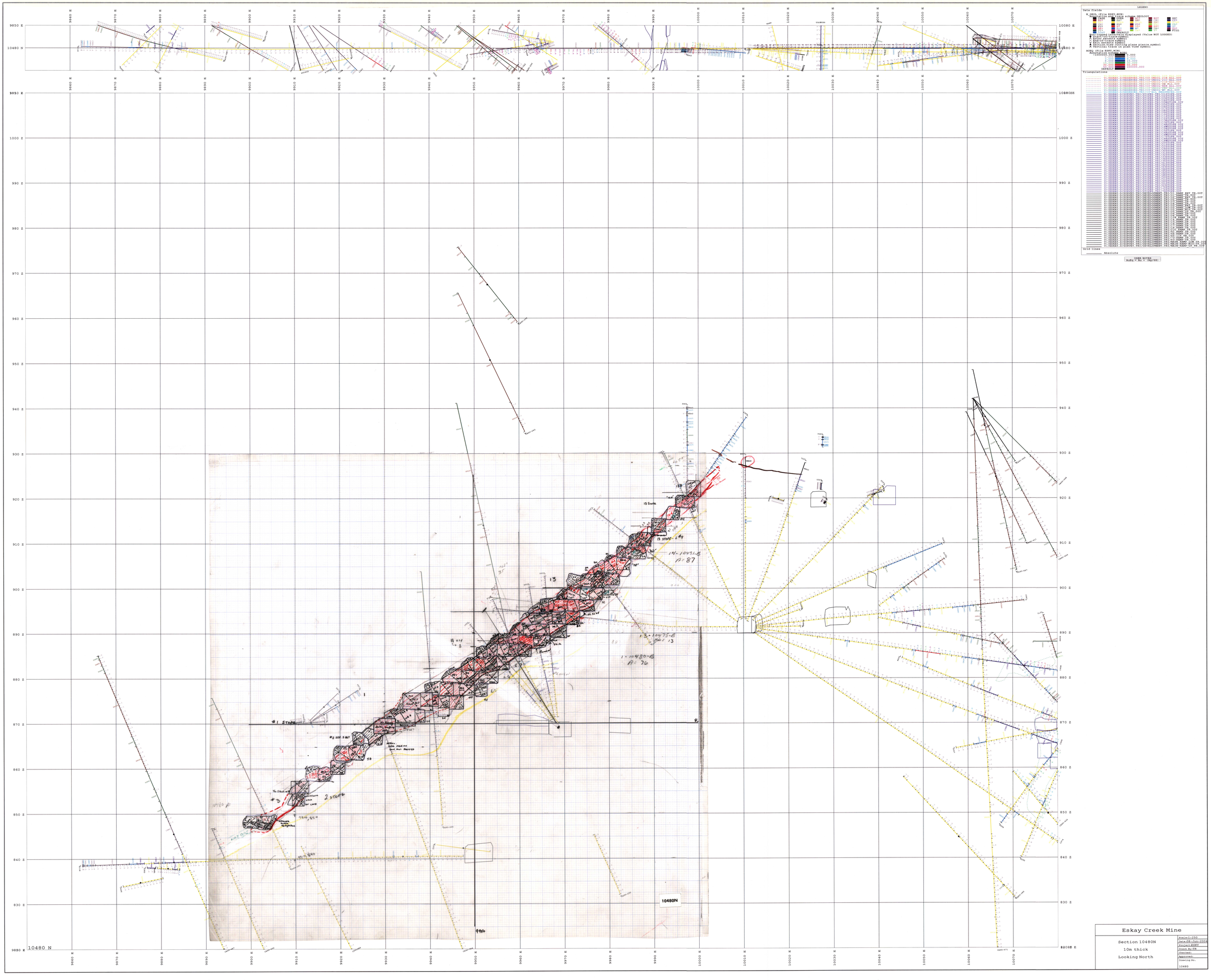2B 2B 21B June 9, 04 10480N