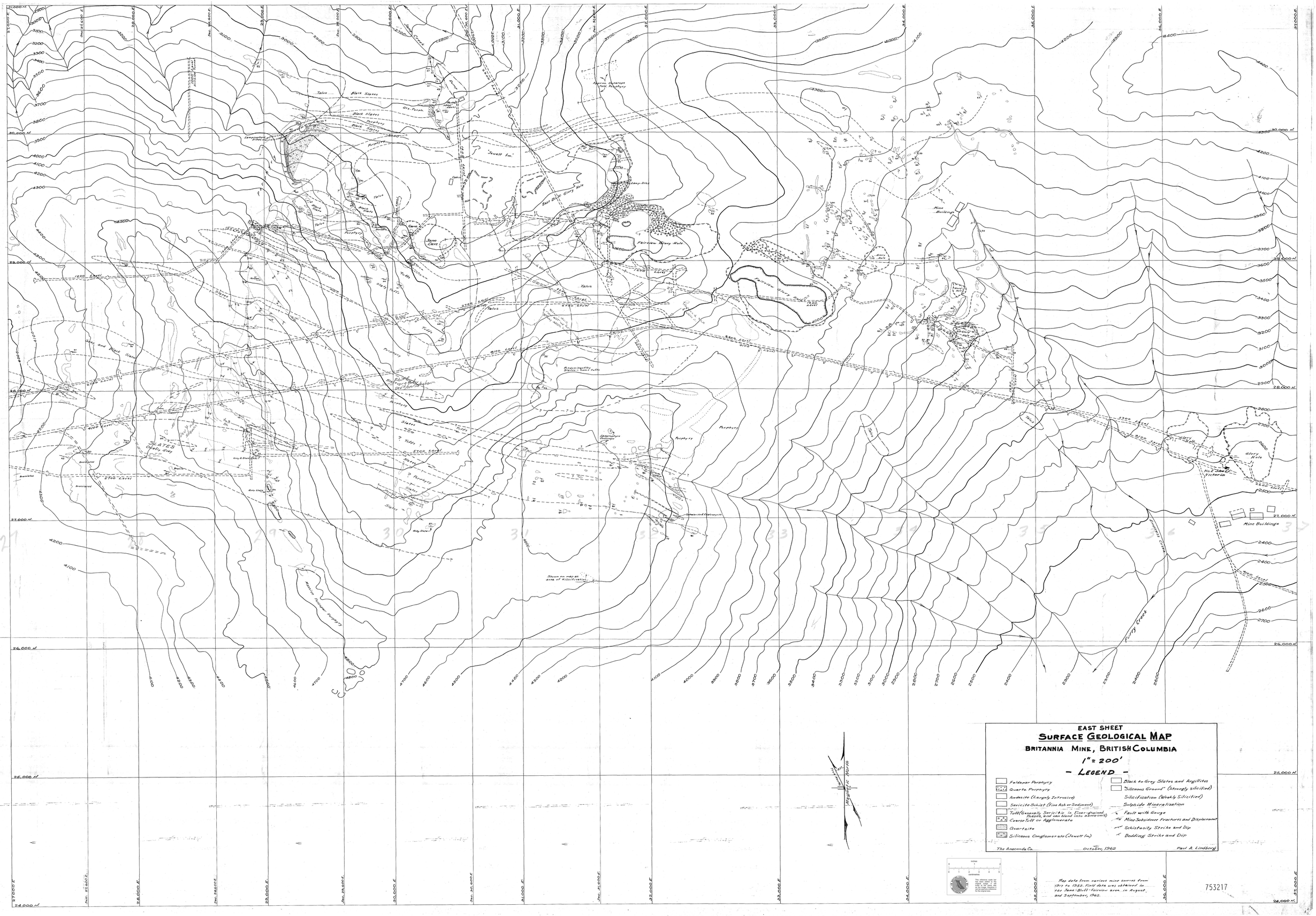
EAST SHEET
SURFACE GEOLOGICAL MAP
BRITANNIA MINE, BRITISH COLUMBIA
1" = 200'
- LEGEND -
Feldspar Porphyry
Quartz Porphyry
Andesite (Largely Intrusive)
Sericite Schist (Fine Ash or Sediment)
Tuff (Generally Sericitic in Fine-grained Facies, and can blend into sediments)
Coarse Tuff or Agglomerate
Quartzite
Siliceous Conglomerate (Jewett Inn)
Black to Grey Slates and Argillites
"Siliceous Ground" (Strongly silicified)
Silicification (Weakly Silicified)
Sulphide Mineralization
Fault with Gouge
Mine Subsidence Fractures and Displacement
Schistosity Strike and Dip
Bedding Strike and Dip
The Anaconda Co.
October, 1962
Paul A. Lindberg
Map data from various mine sources from 1917 to 1952. Field data was obtained in the Jane-Bluff-Fairview area in August, and September, 1962.
753217
Fairview Glory Hole
Jewett Inn
Mine Buildings
Victoria
Purdy Creek
Massive Feldspar Porphyry
Slates
Talus
Porphyry
Tuff
Breccia
Black Slates
Grey Slates
Silicified Conglomerate
Skarn Cave
Lampman Glory Hole
Bear Glory Hole
Fairview Glory Hole
Shaft
Adit
Tunnel
Mine Building
Glory Hole
Shaft
Mine Buildings
Shown on map as area of Silicification
Approximately Slates and Tuff
Massive Feldspar Porphyry
Silicified Conglomerate
Grey Slates
Breccia
Talus
Porphyry
Slates
Tuff
Shaft and Black Slates
Slates
Grey Slates
Breccia
Talus
Porphyry
Slates
Tuff
Slates
Porphyry
Slates
Tuff
Slates
Porphyry
Slates
Tuff
Slates