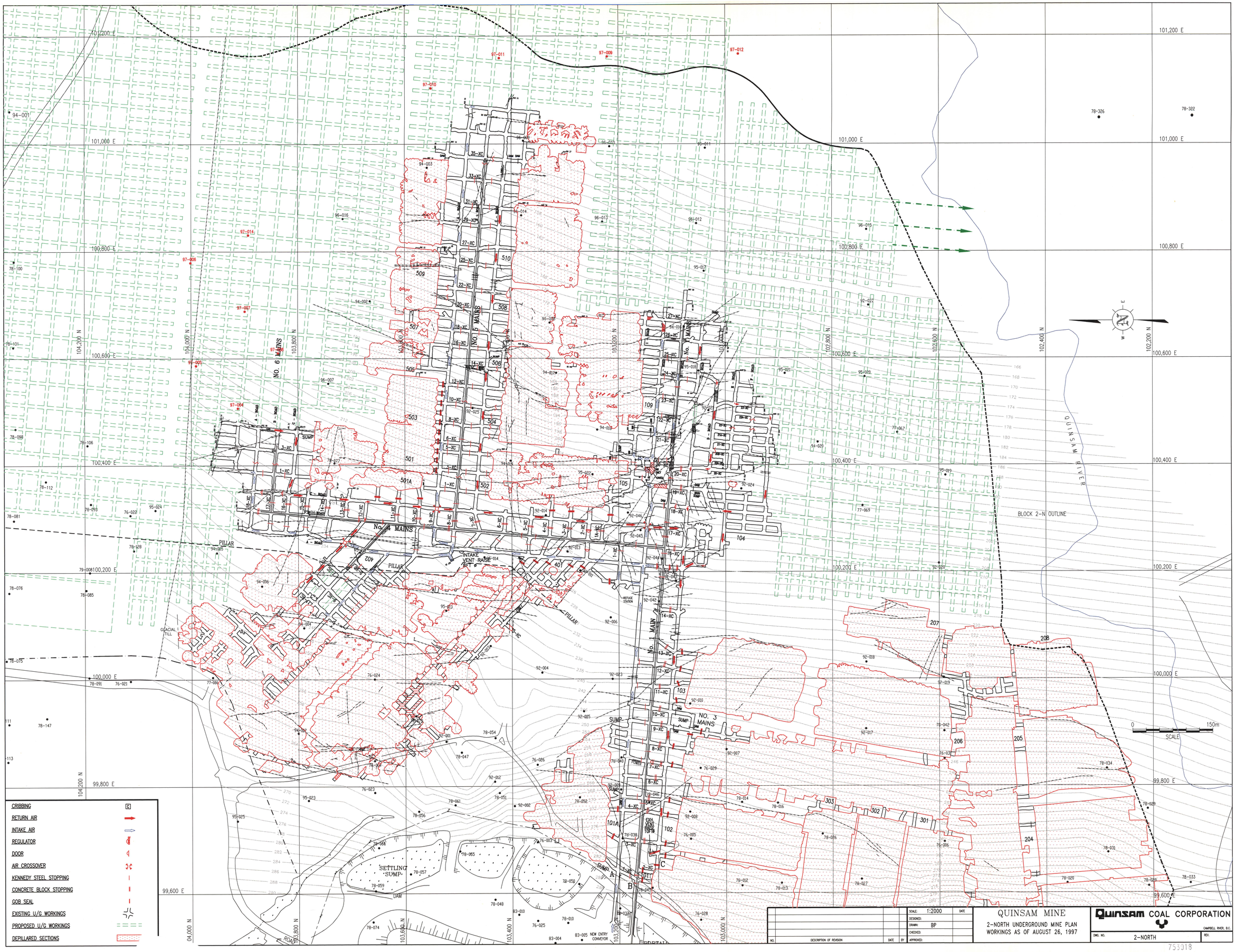

NO.	DESCRIPTION OF REVISION	DATE	BY

SCALE: 1:2000
DESIGNED:
DRAWN: BP
CHECKED:
APPROVED:
DATE

QUINSAM MINE

2-NORTH UNDERGROUND MINE PLAN WORKINGS AS OF AUGUST 26, 1997

QUINSAM COAL CORPORATION
CAMPBELL RIVER, B.C.

DWG. NO. 2-NORTH
REV.

755018