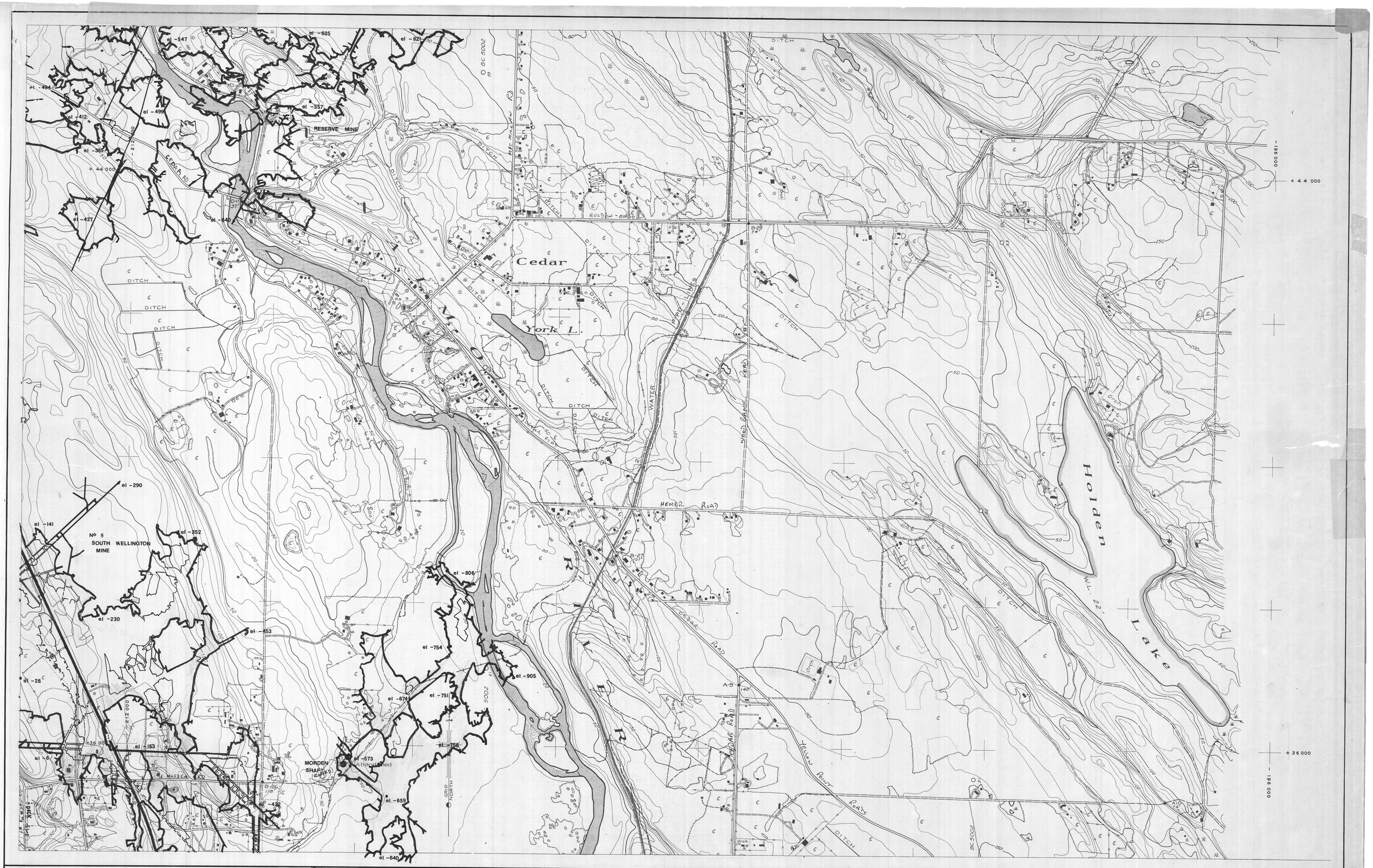

KEY PLAN

1	2	
3	4	
5	6	7
8	9	
11	12	13
	14	

LEGEND

- ROAD MAIN - HARD TOP
- ROAD SECONDARY - HARD TOP
- ROAD OTHER
- TRAIL
- POWER LINE
- CREEK
- CREEK INTERMITTENT
- SWAMP
- COAL MINE
- CONTOURS & ELEVATION
- CONTOURS INDEFINITE
- CLIFF
- CUT
- FILL
- FENCES
- GRAVEL PIT
- BUILDINGS
- CULTIVATED
- WOODED AREA
- ABANDONED RAILWAY
- SPOT ELEVATIONS (GEODETIC)
- MINE ENTRANCE (SLOPE)
- MINE ENTRANCE (SHAFT)
- UPPER WORKINGS
- COAL MINE (OUTLINE)

NOTES

GRID ORIGIN: REFERRED TO 49° 00' 123° 00'
DATUM OF ELEVATIONS: GEODETIC B.M.'S
CONTOUR INTERVAL: 10 FT.
TOPOGRAPHY FROM: BRITISH COLUMBIA DEPARTMENT OF LANDS AND FORESTS, SURVEYS & MAPPING BRANCH, TOPOGRAPHIC DIVISION
- DWG. No M-76, M-113 & 77-19T (1960, 1963, 1977)

TRACED BY: RBJ
CHECKED BY:
REVISED:

COAL WORKINGS - NANAIMO FIELD
COMPOSITE PLAN

Compiled by: ISLAND GEOTECHNICAL SERVICES
for: MINISTRY OF MINES AND PETROLEUM RESOURCES
and: CITY OF NANAIMO

DATE: JULY 79
SHEET No: 10
752069

2707-24-79

SCALE: 1 in. = 500 ft.