

Mineral Titles Online

Placer Claim Exploration and Development Work/Expiry Date Confirmation
Change

Recorder: AMEY, WILLIAM LARRY (145191) Submitter: AMEY, WILLIAM LARRY (145191)
Recorded: 2009/JAN/04 Effective: 2009/JAN/04
D/E Date: 2009/JAN/04

Your report is due in 30 days. Please attach a copy of this confirmation page to the front of your report.

Event Number: 4254629

Work Start Date: 2009/JUN/30 Total Value of Work: \$ 1094.70
Work Stop Date: 2009/JUN/30 Mine Permit No:

Work Types: Physical Work
Physical Items: Resin slicing, panning or rocker box

Summary of the work values:

Tenure #	Claim Name/Property	Issue Date	Good To Date	New Good To Date	# of Days Forward	Area in Ha	Work Value Due	Submission Fee
524857	SPFX XLIV	2006/jan/05	2009/jan/06	2010/jan/06	365	82.12	\$ 821.72	\$ 164.34

Total required work value: \$ 821.72

PAC name:
Debited PAC amount: \$ 0.00
Credited PAC amount: \$ 0.00

Total Submission Fees: \$ 164.34

Total Paid: \$ 164.34

The event was successfully saved.

2007 – 2008

PROSPECTING REPORT
“Foster’ Bar Property”

EVENT # 4254629 TENURE # 524857
Tenure Name: GPEX XLIV

Cinquefoil Creek Area – Fraser River, BC
Kamloops Mining Division
Map 092I052

Central Coordinate Reference
121° 45’ 27.3” W Longitude – 50° 31’ 29.7” N Latitude

Report Date – January 22, 2009

Tenure Owner - William Larry Amey
FMC 145191

INDEX

Page	i.....	Copy of Tenure Renewal with Event Number
	1.....	Cover Page
	2.....	Index
	3.....	Introduction & History / Location & Access / Summary & Conclusion
	4.....	Work Evaluation & Cost Statement / Attending Parties & Qualifications / Affidavit
	5.....	General Location Reference Map - Map 1
	6.....	Work Area Map - Map 2
	7.....	Contour Map - Map 3

Note: Unless otherwise referenced, map submissions are enhanced excerpts from the BC Ministry's Provincial Mapping System. Scale as that shown.

Introduction & History

The Foster's Bar property, a four cell tenure comprising 82.17 hectares, was staked on January 6, 2006, to investigate the potential of an old channel crossing the property. Supplementing this claim for extended coverage, the Little Foster property (tenure #551823), abutting to the south side of the Foster's Bar property, was staked by the holder hereof. Historical prospecting on the claim area is referenced in Minfile Report 7856, outlining the McGrath placer leases during November 1979. It was concluded therein, there was evidence of early Chinese presence on the east side of the Fraser, more particularly in the area comprising the extreme northwest corner of this claim. However, recovery by Chinese miners in those early years seldom was reported, and in the early 1900s they were forced off the creeks and rivers by law. Logically, further riverside placer work had been conducted on or about the claim area during the Great Depression years, yet again, no record has been found relating to production. Prospecting was also carried out by the author's field crew during the 2007-2008 fiscal, which yielded 107 grains of gold.

Location & Access

The Foster's Bar claim is located along the Fraser River in the Cinquifol Creek area, within the Kamloops Mining District. The property is centered on coordinate 121° 45' 27.3" W Longitude, 50° 31' 29.7" N Latitude, and is situate in the Fraser Valley, 34 kilometers northwest of Town of Lytton, BC or otherwise 21 kilometers southeast of the Town of Lillooet, BC. Access to the small portion of the tenure which lies on the east side of the Fraser River, is gained from BC Highway #12, north from Lytton. The bulk of the claim, which lies on the west side of the river, may be accessed from either of two directions. From the south, via crossing the Fraser by ferry at Lytton, thence following the two lane gravel road northward (toward Lillooet) for approximately 36 road kilometers, to the general area of the claim. In alternative, the claim may be accessed from the Lillooet end via the second major south-leading roadway exiting from BC Highway 99, at the southwest end of town. This road being the same as the aforementioned road on the west side of the Fraser, leading toward Lillooet from the Lytton ferry.

Summary & Conclusion

Prospecting on the Foster's Bar claim during the 2007-2008 fiscal, was carried out on June 30, 2008, over the traverse indicated by red line marking on Map 2 (hereto attached). Work performed, chiefly focused on securing samples from a series of eleven shallow test pits at random points along the traverse. The depth of the hand dug pits averaged 0.75 metres, with an estimate accumulative amount of 4.2 cubic metres of material being processed. The gravels were initially classified through using a ¼" (6mm) hand screen, then panned out to a finer concentrate using a portable re-circulating water supply. The cons were then stored in a plastic bucket and later refined by further panning. One, rough-edged 2.4 gram gold nugget was recovered, along with slightly over 23 grams of fine to flour gold.

In light of the favorable results from this fiscal program, the claim was renewed for a subsequent term.

Work Credits & Cost Statement

- - 24.75 Man Hours

Labor – Ira Troyer..... June 30, 2008	8.5 hours	\$ 165.00
Labor – Tod Troyer..... June 30, 2008	8.5 hours	\$ 165.00
Supervisory – Shannon Anderson..... June 30, 2008	8.5 hours	\$ 247.50
	Sub Total	\$ 200.00
Accommodations 4/5 Shared with tenure 551823 (4254630)		\$ 168.00
Meal Costs		\$ 83.08
	Sub Total	\$ 828.58
Allowable Vehicle Expenses (20%)		\$ 165.72
Report Preparation		\$ 100.00
	Total	\$ 1,094.30

Attending Parties & Qualifications:

Ira Troyer - - 17 years prospecting experience
 Tod Troyer - - 15 years prospecting experience
 Shannon Anderson - - 25 years prospecting experience

Report prepared from field notes of Field Supervisor, Shannon Anderson.

January 22, 2009

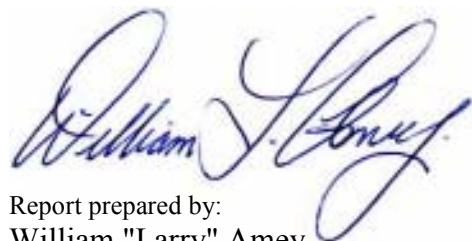

Report prepared by:
 William "Larry" Amey
 - - 28 years prospecting experience

REFERENCE MAP 1

Geographical Location

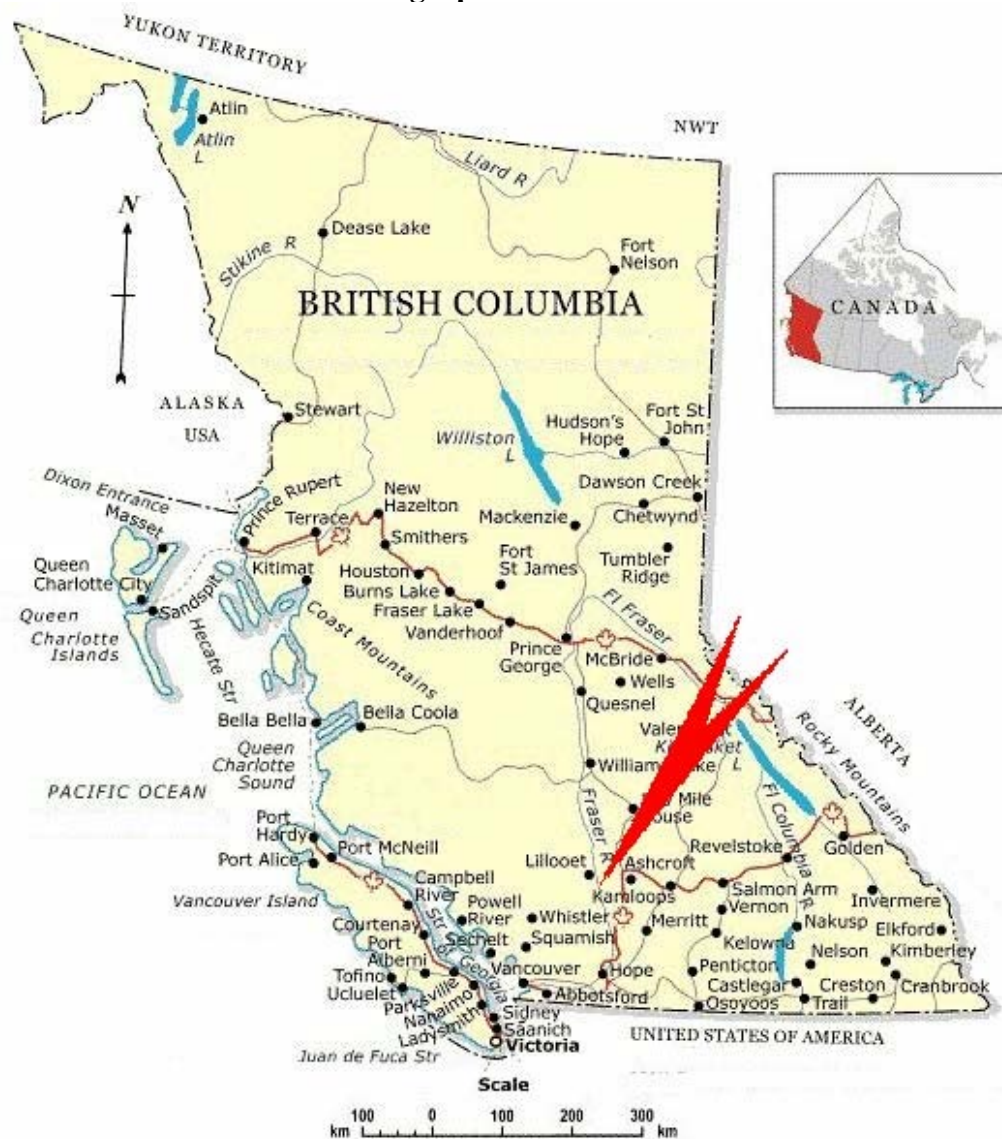

MAP 2

Work Area
(Signified by Red Marking)



Scale 1:8,000
Map 092I Excerpt
Tenure Coordinate Reference
121° 45' 27.3" W Longitude – 50° 31' 29.7" N Latitude

MAP 3
Contour Map

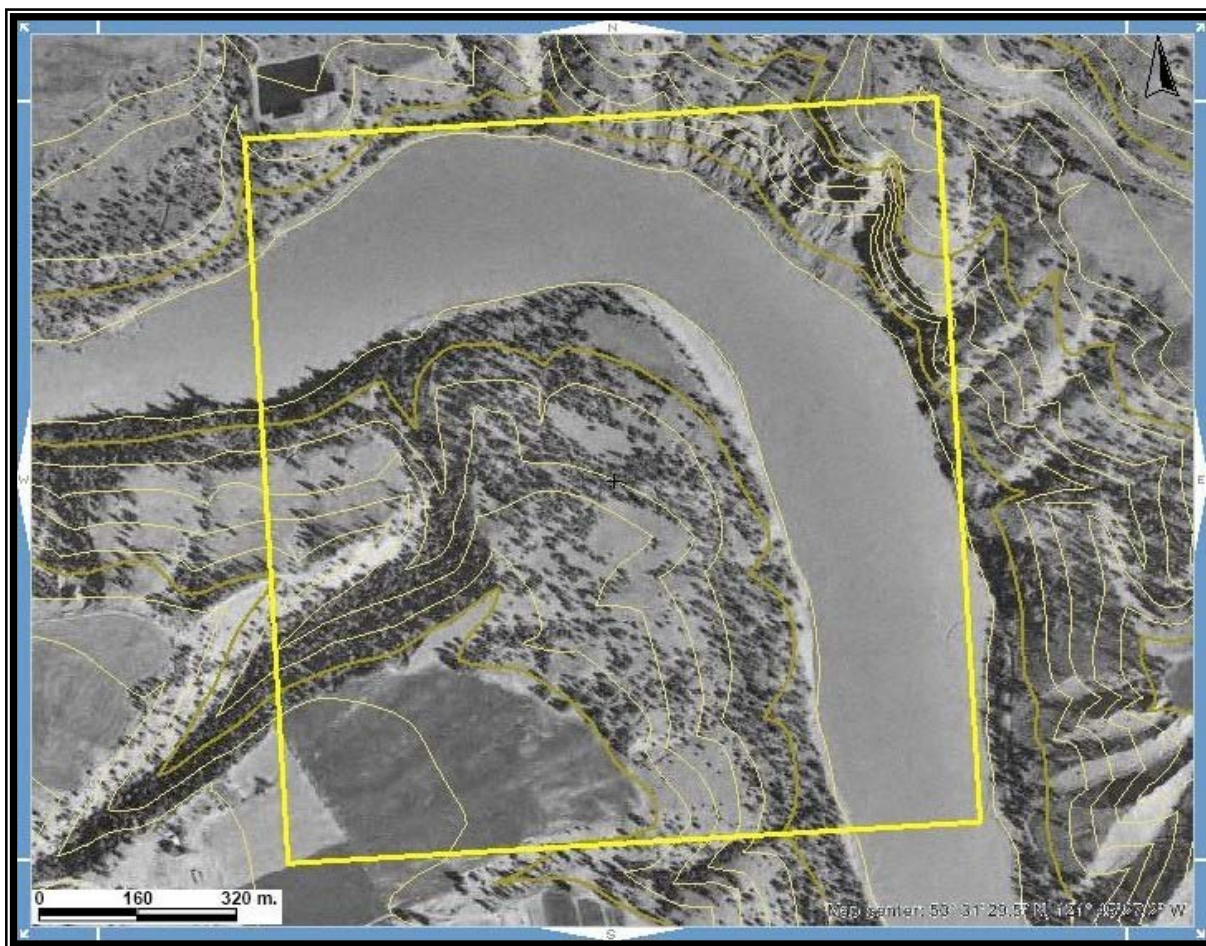

Scale 1:8,000
Map 092I Excerpt
Tenure Coordinate Reference
121° 45' 27.3" W Longitude – 50° 31' 29.7" N Latitude