

Bob Creek



TO WEST SEE MAP 93L/7W

TO EAST SEE MAP 93L/8W

RE checked JAN 21 1986

54° 15' 126° 45' OMINECA MINING DIVISION

TO SOUTH SEE MAP 93L/2E

54° 30' 126° 30'

DEPARTMENT OF MINES AND PETROLEUM RESOURCES VICTORIA, B.C.

681480

For up-to-date information on claims in any area apply to the Mining Recorder for the Mining Division concerned.

This map is prepared to serve as a guide to the positions of located mineral claims and/or Placer Mining Leases only. Unsurveyed claims and leases are plotted from locators' sketches and are not guaranteed. Letters 'C' indicate claim is Crown-granted.

THIS MAP IS PREPARED TO SERVE AS A GUIDE ONLY. POSITIONS OF UNSURVEYED CLAIMS AND PLACER LEASES ARE PLOTTED FROM LOCATOR'S SKETCHES AND ARE NOT GUARANTEED. LETTERS 'C' INDICATE CLAIM IS CROWN GRANTED. CLAIM HAS FORFEITED TO THE MINISTRY OF ENERGY, MINES AND PETROLEUM RESOURCES.

LEGEND  
CROWN-GRANTED MINERAL CLAIM  
GROWN-GRANTED PLACER CLAIM  
FORMERLY CROWN-GRANTED MINERAL CLAIM  
VERIFIED LEGAL CLAIM POST  
LEGAL CORNER POST & TAG NUMBER QUAS

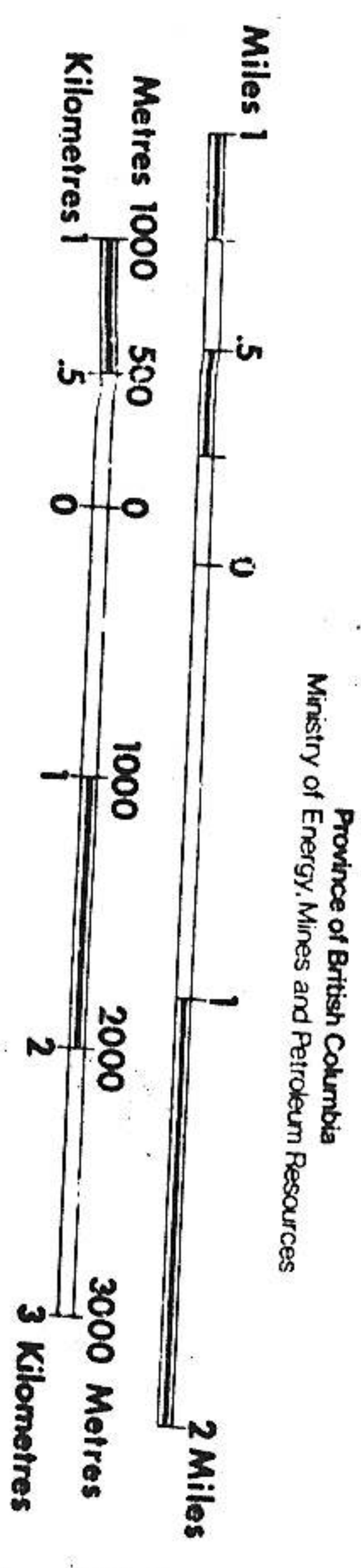

UNLESS VERIFIED OR SURVEYED, THE MAP POSITION OF A LEGAL CORNER POST IS BASED ON THE LOCATOR'S SKETCHES AND IS NOT GUARANTEED. APPLY TO THE OFFICE OF THE MINING DIVISION FOR MORE INFORMATION.  
DATE OF MICROFILM: 05/16/86

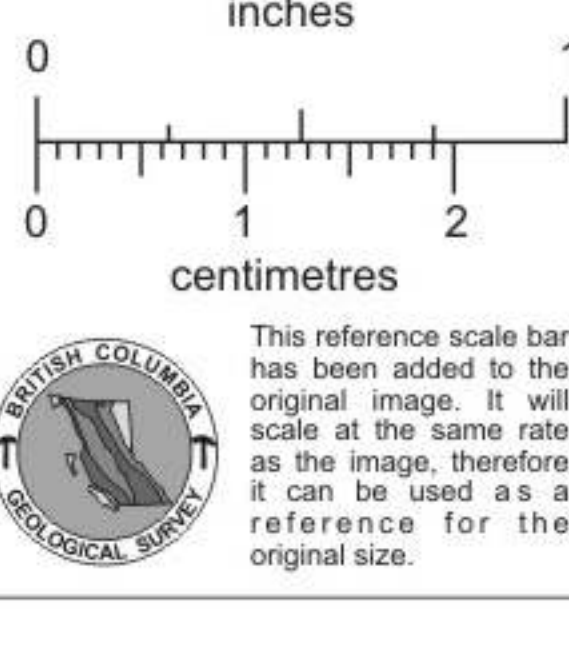

93L/7E (M)