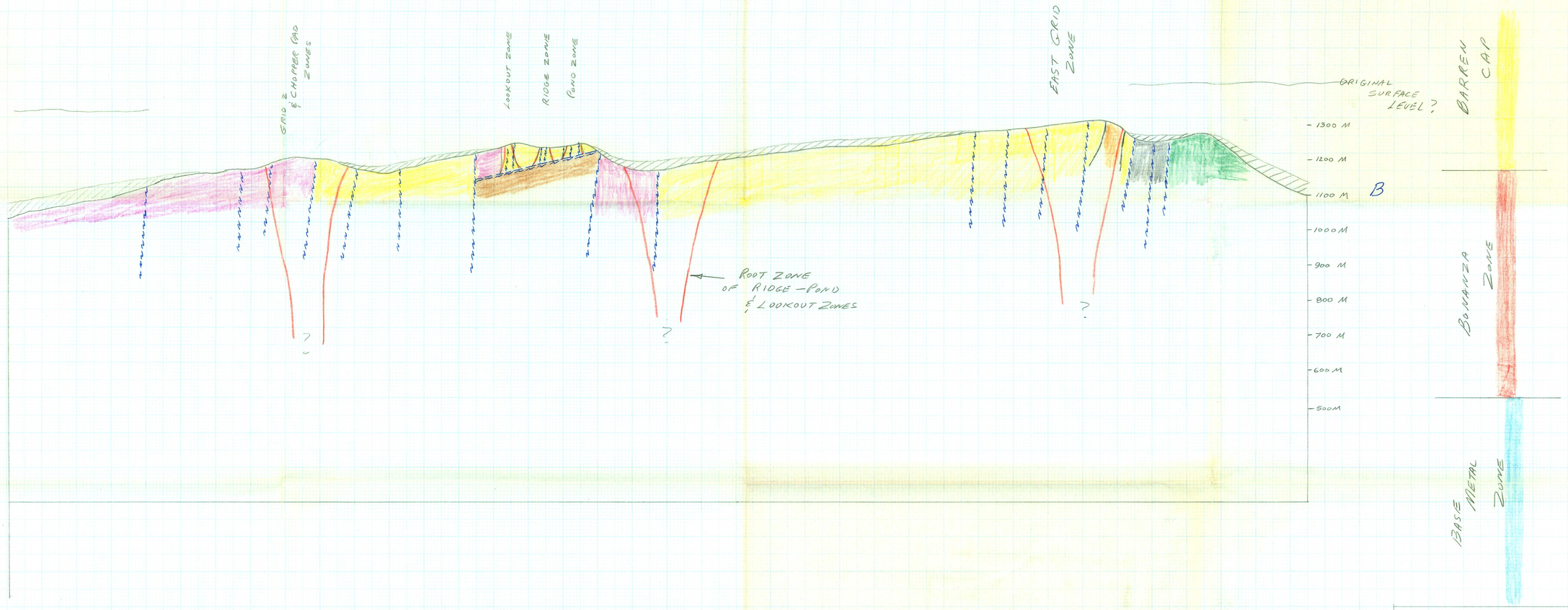

RIDGE ZONE: 2.69 gm/T Au & 14.0 gm/T Ag over 26.5 M.
8.49 gm/T Au & 42.2 gm/T Ag over 7.5 M.
10.99 gm/T Au over 3.5 M.

POND ZONE 0.51 gm/T Au over 50.0 M.
2.0 gm/T Au & 5.2 gm/T Ag over 3.0 M.

WOLF PROPERTY

THEORETICAL X-SECTION

HORIZONTAL SCALE 1:10,000

681358